The Fort Wayne Sentinel.

ESTABLISHED 1833. THURSDAY EVENING, JULY 28, 1887. PRICE THREE CENTS

SPECIAL

SALE

OF

EMBROIDERIES

THIS

WEEK!

GEORGE DEWALD

& CO.

Cor. Calhoun & Columbia

The Street Railroad.

Double Track on Calhoun Street

is now under contract for $10,200, which will give a five-minute service on Calhoun street, as far south as one block south of the Murray Foundry, and on Creighton avenue a ten-minute service instead of twenty as formerly. The beautiful lots near Calhoun street and Creighton avenue in

THE WILLIAMS ADDITION,

will become more desirable and more valuable.

☞ Prices now are low on long time, with privilege of making payments, of any amount, at any time to stop interest. Calhoun street is Fort Wayne's great central thoroughfare, passing through the heart of the city, and property in its vicinity is standard, always rentable and saleable.

Inquire of any of the Real Estate Agents in the city, who will be pleased to show plats and prices.

A RICH FIND.

Hesse Cassel Syndicate Excavate for a Brewery Foundation and Strike a Vein of Silver and Copperas.

Messrs John Dravert and Peter Trautman, two substantial citizens of Hesse Cassel, were in the city yesterday. Hesse Cassel is situated some nine miles northeast of Fort Wayne and in the settlement are some of the oldest and wealthiest farmers in the county.

Mr. Dravert related to Peter Eggeman, the boot and shoe merchant, and others the story of a rich find out at the old village.

A syndicate was formed out there to construct a big brewery for the manufacture of "Berlin white beer." This brew is made directly from wheat. After it is first brewed quantities of water are added and the beer is steamed again, finally coming out of the vat as white and clear as light wine.

"We resolved to put our wheat into this business rather than sell it for 65 cents a bushel" said Mr. Dravert, "and we have arranged to buy up all the grain in our section of the country."

In excavating for the foundation for the brewery, which is to be an immense structure, the workmen came on to a rich vein of oil at a depth of four and five feet. An examination of the substance revealed the presence of silver, mixed with some copperas. Mr. Dravert brought samples of the ore to the city for analysis and a company is already formed to work the lode.

Simon Arentz, of this city, is interesting himself in the project and retains samples of the ore, which promises to be profitable.

In the meantime the brewery project will boom and the people of Hesse Cassel soon expect thriving miners out there to sip the tart beverage from the new brew.

TOO HOT.

The Late Crops Are in a Bad Way for the Want of Rain.

Up to this time the outlook for the farmer has been as bright as it well could be, but the condition of affairs now is such as to justly excite the most serious apprehensions. The long continued heat and drought cut short materially the yield of hay and oats, and is burning up the pasturage. Much of the earlier corn is in silk, and such is sustaining the most serious injury. Corn in the silk must have rain, or the the ears will not fill, and the yield—what there is of it—will be all cob and no kernels, and a few country men say that potatoes are likely to roast in the earth. Persons who have driven over the country within the last day or two report that everything is fairly burning up, and that the prolonged drought and heat threaten to assume the dimensions of a serious disaster.

THE BUCKEYE SLATE.

The Ohio Republicans Select a State Ticket—Governor Foraker Re-Nominated—The Proceedings, the Platform and the Ticket.

TOLEDO, O., July 28.—The republican state convention was called to order at 10 o'clock by Chairman Ryan. The committee on credentials and rules reported, and it was adopted, and ex-Governor Charles Foster, chairman of the committee on resolutions, read the platform, as follows:

1. We are in favor of a protective tariff, to secure to American citizens the privilege of supplying every article which can be produced as well in the United States as in all other countries, sufficiently to supply American wants. We denounce the Ohio democratic platform of tariff for revenue only, and which demands an indiscriminate reduction in all the duties on imported articles, the effect of which would be to encourage importations, thus giving the American patronage to foreign producers and foreign labor, rather than to our own.

2. While we adhere to the public policy, under which our country has received from Europe great bodies of honest, industrious citizens, who have added to the wealth, progress and power of our country, and while we welcome to our shores the well disposed and industrious emigrant, who contributes by his energy and intelligence to the cause of free government, we view with alarm the unrestricted immigration from foreign lands as dangerous to the peace and good order of the country and the integrity and character of its citizenship. We urge upon congress to pass such laws and establish such regulations as shall protect us from the inroad of anarchists, communists, polygamists, fugitives from justice, insane, dependent paupers, vicious and criminal classes, contract labor in every form, under any name or guise, and all others, who seek our shores, not to become part of our civilization and citizenship, who acknowledge no allegiance to our laws, no sympathy with our aims and institutions, but who come among us to make war upon society to diminish the dignity and rewards of American workingmen and degrade our labor to their level. We recognize also the dangers which menace American labor at home and condemn as hostile to its cause and as subversive to its dignity and power the bold and persistent usurpation, in many states, of its political rights and privileges. The condition of men who labor in the north cannot be maintained or improved so long as the men who labor in the south are wrongfully deprived of the rights and powers of American citizenship. Their labor meets in close and immediate competition, and neither can be degraded without striking at the prosperity and independence of others. Recognizing these plain truths, we demand a free ballot and a fair count in all sections of our country. We demand it and will ever demand it as the only source of justice to the real producers of prosperity and wealth, and the sole security of the republic and its free institutions.

3. We deprecate the national strife and divisions. We have placed war with its hates and revenges behind us, but the settlers of the war must stand irrevocable—respected, honored and observed in every part of the republic. More we have never demanded, less we will not have. Congress should exercise its constitutional authority and take control and supervision of the actions of representatives to congress.

4. We demand such duties on wool and manufacturers thereof as will secure the American market to American producers. We denounce the demand made under President Cleveland's administration by the secretary of the treasury for "the immediate passage of an act placing raw wool upon the free list," and we denounce the democratic state platform which proclaims its hearty and unqualified endorsement of said administration and demands a "reduction of the present duties on wool and on woolen and worsted goods. We earnestly protest against the decisions of the secretary of the treasury in customs, cases in the interest of the foreign producer and foreign labor as in opposition to the letter and spirit of the tariff laws.

5 We favor liberal pensions to the soldiers and sailors of the union; adequate appropriations for improvement of our water-ways, and national aid to education. If too much revenue be collected to meet these and other public needs, we demand that the first step in the reduction thereof shall be the abolition of the internal revenue tax upon American grown tobacco.

6 That the public lands of the United States be sacredly held for the use and benefit of actual settlers alone and that the laws prohibiting the owning of these lands by corporations and non-resident aliens should be rigidly enforced.

7. While we condemn the false pretenses of President Cleveland's administration of the civil service law, we advocate the maintenance and proper enforcement of said law and demand such additional legislation as will remove appointments from partisan influence.

8. The republican party has ever been a friend of oppressed nationalities and we extend a hearty sympathy to Gladstone, Parnell and their associates in their efforts to secure home rule for Ireland.

9. We condemn the action of Cleveland in vetoing pension bills, and especially we denounce the spirit manifested toward the maimed and disabled soldiers of the country in the language in which certain of his vetoes are couched, and we condemn as unjust and unmerited his veto of the dependent pension bill, and declare that it was in plain violation of the nation's pledges to its defenders and of the oft repeated promises of the democratic party of the north, made during the political campaigns to secure votes. We demand of congress that it pass, and of the president that he approve liberal enactments pensioning the soldiers of the country that the helpless widows of dead soldiers, regardless of the cause of death, disabled soldiers and dependent parents shall receive the bounty of the nation they fought to save, and which they richly deserve.

10. This section favored protection to the innocent infringers of patents.

11. We heartily endorse the administration of Governor Foraker as wise, prudent, firm and economical, and we do especially endorse and approve his patriotic declaration that no rebel flags shall be surrendered while he is governor, and we further endorse and approve his prompt action in instituting measures to prevent the unlawful order of President Cleveland being executed.

12.—This section condems frauds, forgeries and crimes committed by the democrat party in Ohio in the election of 1885 and endorses the action of the legislature to prevent the consummation of that crime.

13.—We point with just pride to the enactment of the Dow law, in the fulfillment of the promises of the Republican party and we pledge ourselves to such further legislature as may be necessary to keep abreast with the question to the end that the evil resulting from the traffic in intoxicating liquor be restrained to its utmost possible extent in all parts of the state.

14.—We favor such legislation as will secure to the agricultural commercial and industrial interests of the state equally without discrimination in favor of any citizen or corporation, the benefits of transportation by common carriers at the lowest rates consistent with justice and that the water ways of the state should be sustained and improved, so as to secure to the people the full benefits thereof.

15. (This is the Sherman endorsement.)

When the last resolution of the Sherman endorsement was reached the cheering broke out, and on a call from a delegate three cheers were given for Sherman before the reading could continue. Its close was marked by loud cheers and a motion was made to adopt the whole platform by acclamation. It was done without a dissenting voice.

Cheering followed and loud calls were made for Sherman but he did not appear.

The report of the committee on permanent organization was read and adopted.

Hon. John Sherman was made chairman.

A committee of three was appointed to conduct Mr. Sherman to the chair, which they did amid prolonged cheering.

His speech was listened to with close attention and received wtih every demonstration of applause Especially his disclaimer that the endorsement resolution had any binding effect on the district conventions next year.

Dr. Graydon of, Cincinnati, ? nominated Governor Foraker for his second term in a ten minutes speech.

The motion was carried by acclamation amid a whirlwind of cheers.

A committee was appointed to escort Foraker to the hall. The nomination for lieutenant governor was proceeded with. Hon. Asa Bushnell, of Springfield, was named, but declined because of imperative business interests, which would suffer. Senator Thos. J. Pringle, of Springfield, and also Capt. W. C. Lyons, of Newark, were announced.

At this moment Governor Foraker was escorted to the platform amid cheers. He accepted the nomination for governor amid cheers, in which he made answer to some charges made against him by the democratic platform.

Captain Lyons was chosen for lieutenant governor on the second ballot and Judge William Spear was nominated for supreme judge for long term by acclamation. For the short term, Judge F. B. Dickman was renominated on the first ballot.

The Weather.

WASHINGTON, July 28.—Indiana, fair weather, except local rains in southern portions.

THE MARKETS.

NEW YORK, July 28.—The stock market opened firmer this morning, but was soon unrettled and weak. After 11 o'clock there was a rally and prices at noon were about the same as opening figures and steady.

NOON.—Money at 4@5 per cent.

U. S. 4's coupon, $1.27.

NEW YORK, July 28.—Wheat ½ to ⅝c lower and very weak. No. 2 red, Aug., 79c. Corn, ¼ to ⅜ lower and active at 45@46c. Oats, a trifle lower at 34@47c.

TOLEDO, July 28.—Wheat, 73¾c and firm. Oats, firm and unchanged.

CHICAGO, July 28.—Wheat, firmer, at 69½c. Corn firm, 38½c. Oats, steady, 24½c. Rye, 44. Barley, 65½c September. Prime timothy, $2.15. Flaxseed, $1.06. Whisky, $1.10. Pork, steady. Lard steady; September, 57½c. Short ribs, $7.95. Eggs, 12@14c.

Strayed or Stolen.

A young New Foundland dog, of reddish color, about twenty-two inches high, answers to the name of Nac. Finder will please return to No. 22 West Washington street, and receive reward.

RAILROAD HORROR.

A Fearful Railroad Wreck in Illinois Causes the Death of Twelve Persons and Injures Others.

BLOOMINGTON, Ill., July 28.—A construction train on the Chicago & Alton, on which were nearly 100 laborers, was run into by a freight train at 3:30 p. m., yesday, and the result was a dreadful smash-up with serious loss of life. The freight train was bound for Kansas City and met the construction train on the Owensdorff bridge, near Hopedale, 25 miles from Bloomington. The following were killed on the construction train:

Morton Dunsith, water carrier, of Delavan, Ill.
James Brown, of Hopedale, Ill.
Frank Drake, of Petersburg, Ill.
Plano Barrow, of Ashland, Ill.
James Kellogg, residence unknown.

Nine were wounded. The responsibility for the wreck has not been located.

A special from Pekin, Ill., says: Ten dead bodies have been taken from the wreck of the construction train at Hopedale and eight men are unaccounted for. It is supposed the missing men are dead in the wreck, in which case the number of dead is 18, with a probability that the list will be swelled to twenty-two by the death of those supposed to be fatally injured.

LATER.

Twelve persons have died from the injuries received on the Chicago and Alton railroad, and at least thirty were injured, most of them slightly.

PITTSBURG, July 28.—Early this morning an engine and mixed freight train fell through the Mt. Savage bridge, a few miles west of Cumberland The engineer, Wm. Driscoll, and Fireman William Patne were instantly killed.

READING, Pa., July 28.—A covered wagon as run into by a train on the Pennsylvania railroad at Ridgewood station this morning and four persons killed.

FOREIGN NEWS.

LONDON, July 28.—Two pleasure yachts capsized in a squall off Yarmouth to-day. Ten persons were drowned.

IS IT A COMBINE?

The Lowest Bidder for the Water Works Wells Abandons His Contract—The Council Asked to Investigate.

Yesterday afternoon Water Works Trustees Hedekin and Kunkle met at their office and awarded the contract of sinking four wells at the pumping house to Mr. Ebler, of Lima. He signed a contract to build four wells at the following figures:

First well, 500 feet, $1,400.

Three additional wells, 500 feet, $1,150 for each well.

Making a total of $4,850 for four wells.

Mr. Ebler left for Lima ostensibly to procure a bond. This morning he sent a dispatch, saying he could not sink the wells—at least for a long time.

This leaves the trustees at the tender and willing mercy of Mr. W. M. Weeder, the other bidder for the work. His figures are not at hand, but they are considerably higher than those of Mr. Ebler's.

Mr. Weeder did not leave town when the contract for the well was awarded to Mr. Ebler. He remained over to note the natural and other beauties of the city and bobbed up in the presence of the water works trustees this morning.

To be sure nothing of the sort would be possible, but to the fellow standing on the reservoir the affair smacks loudly of a combination to squeeze the city out of a thousand or two additional dollars, by compelling her to let the highest bidders sink the wells.

Happily no contract with anyone holds good until the council ratifies it Parties were around last evening trying to get the council into special session to ratify the well contracts, but the matter began to leak out and a nice expose is promised, because the council will not act on this matter without an investigation.

LOCAL NEWS.

Mrs. M. L. Graff has returned from Detroit.

Mr. and Mrs. S. R. Alden are at Petoskey.

There is a scarity of building stone, so great is the boom.

The Bass works shipped a new boiler to Springfield, Ill., to-day.

Fred Krush, of the Bass works, has been on the sick list for the last two weeks.

The lime kilns near Huntington burn day and night to supply the trade demands.

Tom Stevens, the ex-Monreville-banker, is in the city trying to get a marriage license.

Hon. I. D. G. Nelson, of Indianapolis, state house commissioner, is the guest of Mrs. DeGroff Nelson.

Fred J. Reineke has received intelligence of the death of his brother-in-law, Jacob Schmidt, in Mexico.

A stranger named Mike O'Connell blew out the gas at the Robinson house and almost smothered to death.

H. Martin and wife, Costa Rica, are guests of the Aveline house.

Rev. L. H. Murlin has left for Chicago to take a course of instruction in Hebrew.

An electric light lamp at the south depot fell at noon and the globe was smashed.

Geo. W. Lawrence, president of the board of Whitley county commissioners, is in the city.

Col. Thomas A. Reily, who accidentally shot himself Tuesday night, is getting along nicely.

Inspector George Ohneck this week seized three unstamped casks of whisky in Steuben county.

Mr. M. W. Simons to-day removed his family and household goods to Plymouth, his future home.

P. L. Shean, of Hartford City, Ind., is reviewing at Fort Wayne college, preparatory to teaching this winter.

The young people of New Haven will give a very enjoyable entertainment at Stock's hall, to-morrow evening.

There are rumors afloat that Jimmy Blair, of the Bass works, and Johnnie Stier, of the spoke foctory, are to be married before long.

The Columbia City *Post* says: "Mr. Milliard Strickler and wife, of Fort Wayne, were guests of Mr. and Mrs. R. Henderson over Sunday."

The Pittsburg machine shops shut down yesterday afternoon on account of a defect in one of the furnace pipes and the employes enjoyed a three hours rest.

Rev. Thomas Hench, pastor of the First Presbyterian church, of Connersville, was in the city yesterday on his way to Chicago. He is a cousin of Judge Hench.

Herman, the little son of Mr. and Mrs. Charles Grotrian, of Madison township, was buried at the German Lutheran church yard, Tuesday last, the 26th. He died of rheumatic fever.

M. S. Wilson, the machinist in the Pittsburg shops, who was injured a few days ago with a sledge hammer, has returned to duty. Mart is an old mail carrier and is one of the popular men at the shops.

The Columbia City *Post* says: "The *Gazette's* account of the jail delivery was quite thrilling. That paper refers to Governor Blair as the turnkey. That was the trouble. The governor forgot to turn the key."

The Peabody correspondent of the Columbia City *Post* says: "The Rev. Mrs. Jennie M. Jones, the lady evangelist of Fort Wayne, will minister to the wants of the ungodly in this part of Satan's dominion during the coming year."

Died, Tuesday evening, at St. Joseph hospital, Sister M. Theresia, known to the world as Anna Manok. Deceased was born and raised in the city, consequently was well known. Funeral Friday at 8 a. m. from the St. Joseph hospital.

Mr. and Mrs. Joe Volz leave for their old home in Davenport, Saturday, where Mr Volz will engage in the clothing business for himself. Mr. and Mrs. Volz have made a wide circle of friends since they resided in Fort Wayne.

The gas well out on the Paul farm is 1,300 feet deep, and Mr. E. L Craw expected the drill to enter Trenton rock this afternoon. The gas vein is not far distant, and a few hours now will test the presence of natural gas out in that territory. The promoters of the well are extremely hopeful.

The popular Calhoun street baker and confectioner, Mr. J. J. Neiderberger, is out with a new and handsome delivery wagon which he has just had made at the carriage manufactory of M. L. Albrecht. It is a beauty, one of the finest in the city and Mr. Neiderberger is now well prepared to deliver bread to his customers in any part of the city from his well known bakery at 96 Calhoun street. His new wagon will make regular morning trips and it will costantly add to the already large business of this popular establishment.

This morning a party of six strong, healthy-looking tramps were sitting in a shady spot on Murray street enjoying a lunch that some of the party had begged from some of the residents of that vicinity. They were begging their way through the world because, as they said, there was no work to do, when almost within a stone's throw of them were a half dozen manufacturing establishments which are anxious to secure common laborers and who would have given them employment had they applied for it. But thes fellows don't want work. They can get through the world without it, and the tramp force is constantly increasing in numbers.

A Logansport Hotel Clerk Robbed.

LOGANSPORT, Ind., July 28.—Yesterday morning, at 2 o'clock, Arthur Stuart, night clerk at the Barnett Hotel, was overpowered by the night porters of the Barnett and Johnson hotels, bound, gaged, and then robbed of two gold watches, two revolvers, and seventy-five dollars in cash. After binding Stuart he was taken to the basement of the hotel and tied to the trunk. He succeeded in untying himself in twenty minutes and gave the alarm. The police have been looking for the robbers, but have failed to find them. Stuart who is a son of the defaulter, Nate Stuart loses, $400 by the robbery.

Do not fail to attend the great remnant sale at the Bee Hive.

BASE BALL.

Trouble Among the Clubs of the American Association and Four of Them Threaten to Withdraw.

NEW YORK, July 28.—Another startling baseball sensation was started yesterday. It was said that at least four of the American association clubs were to resign. The fight in the association has now assumed such a threatening look that it bids fair to demoralize the organization, as at least four clubs have threatened to withdraw, unless the percentage system is adopted. The St. Louis, Louisville, Cleveland and Metropolitan clubs are the four. Von der Ahe will go into the league unless the change is made.

To a reporter Mr. Von der Ahe said: "I have about determined to leave the association because of the way I have been treated. This man Wikoff is incompetent and does as he is told by Byrne. I have done with the whole lot of them. I have made money for them all, but they can't make money for me, and besides, what little I might make is taken back in fines. Last year I paid three-quraters of all the fines imposed or nearly $800 of the $1,200 paid into the treasury.

WHAT THEY COST.

A Huge Pile of Money Expended on the Water Works and Useless Supply Experiments.

To the Editor of The Sentinel.

Please state in THE SENTINEL what the water works cost and also the cost of the useless experiments on the water supply.

Yours truly, W.

According to the report of the trustees, the total cost of the water works is $370,913.50.

The cost of the useless experiments on a water supply is summed up from official figures as follows:

Reservoir ground—$24 000, useless.

Reservoir hill—$27,273.16, useless.

Supply line to St, Joe river—$6,300, useless.

Well at S. Joe river—$5,506.71, useless.

Spy Run construction—$3,447.56, some use.

Filter basin—$12 212.85, some use.

Last, but not least, sulphur wells—estimated cost $4,850, real cost unknown.

The experiment on gas wells hereabouts have developed only flowing sulphur wells. It is improbable that Providence will send any other sort of water bubbling to the trustees.

Chemists say that sulphur water will eat and ruin every bit of iron it touches inside of ten years. We all know sulphur water is unfit for household uses, so that all expenditures in that direction is not only useless, but aimed to wipe out every useful and available thing the people have left for their expenditure of $370,913.50.

P. S.—The sulphur water will leave one thing intact—the water works debt.

MRS. L. S. ROLLINS

Is Arrested for Violating the Revenue Law at Monroeville—The Trouble Down There.

Mr. James Wilkinson, the deputy United States marshal, went to Monroeville this morning and arrested Mrs L. S. Rollins, on an affidavit filed by Marshal Isaac Copps, of that village. It is charged that Mr. Rollins takes out a government license to sell liquors and then turns the business over to his wife. This is contrary to Uncle Sam's regulations hence the arrest.

The trouble, however, is but a continuation of a former collision between the marshal and Mrs. Rollins. It seems that the town council ordered a new side walk constructed in front of the Rollins property. Mr. Rollins objected and stationed his wife on the side walk to obstruct construction. Marshal Copps heaved her off gently and was arrested for assault. Thus began the neighborhood jar that sets Monroeville society all agog.

Mrs. Rollins was arraigned before United States Commissioner Harper and her trial is in progress as we go to press.

Do not fail to attend the great remnant sale at the Bee Hive.

July sees the end of summer goods. It's easy to say "they must go," but saying alone won't make them go. Our goods don't "run" of themselves. To make them go we must make it an object for you to take them. We'll use the compulsory "must" of low prices. Best crinkles reduced to 9 cents. Sateens reduced from 12½ to 10 cents. Crash cloth reduced to 9 cents. Lawns reduced from 5 cents to 3 cents. Parasols sold at cost.

STEWART & HAHN.

Do not fail to attend the great remnant sale at the Bee Hive.

Reduction on Fruits.

Watermelons, 10 and 15c each.
Whortieberries, 8c quart.
Peaches, baskets 30c.
Tomatoes quart 5c.

FRUIT HOUSE.

Wait for the Wabash.

Grand excursion to Niagara Falls via the Wabash railway and the Michigan Central railroad, August 17th, 1887. Look out for small bills and flyers.

ROYAL

BAKING POWDER

Absolutely Pure.

This powder never varies. A marvel of purity, strength, and wholesomeness. More economical than the ordinary kinds, and can not be sold in competition with the multitude of low test, short weight, alum or phosphate powders. Sold only in cans. ROYAL BAKING POWDER Co., 106 Wall-st., N. Y. jan24

NEW ADVERTISEMENTS.

WANTED LADIES TO WORK FOR US at their homes. $7 to $10 per week can be quietly made. No photo painting, no canvassing. For full particulars, please address at once, CRESCENT ART CO., 147a Milk St., Boston, Mass, box 5170

Write To CLARK'S BUSINESS COLLEGE ERIE, PA., for circulars. The best school in America. Fall term begins Aug. 30. Mention this paper.

HIRES' IMPROVED ROOT BEER.

Package, 25c., makes 5 gallons of a delicious, sparkling temperance beverage. *Strengthens and purifies the blood.* Its purity and delicacy commend it to all. Sold by all druggists and storekeepers.

PARKER'S GINGER TONIC

The Best Cure for Coughs, Weak Lungs, Asthma, Indigestion, Inward Pains, Exhaustion. Combining the most valuable medicines with Jamaica Ginger, it exerts a curative power over disease unknown to other remedies. Weak Lungs, Rheumatism, Female Complaints, and the distressing ills of the Stomach, Liver, Kidneys and Bowels are dragging thousands to the grave who would recover their health by the timely use of PARKER'S GINGER TONIC. It is new life and strength to the aged 50c. at Druggists HISCOX & Co., 163 William Street, N. Y.

DEAFNESS its causes, and a new and successful CURE at your own home, by one who was deaf twenty-eight years. Treated by most of the noted specialists without benefit. Cured himself in three months, and since then hundreds of others. Full particulars sent on application. T. S. PAGE, No. 41 West 31st St., New York City.

CURE FOR THE DEAF.

Peck's Patent Improved Cushioned Ear Drums PERFECTLY RESTORE THE HEARING, no matter whether deafness is caused by colds, fevers, or injuries to the natural drums. Always in position, but invisible to others and comfortable to wear. Music, conversation, even whispers heard distinctly. We refer to those using them. Send for illustrated book of proofs free. Address *F. HISCOX. 849* Broadway, N. Y.

PENNYROYAL PILLS

"CHICHESTER'S ENGLISH."

The Original and Only Genuine.

Safe and always Reliable. Beware of worthless Imitations. Indispensable to LADIES. Ask your Druggist for "Chichester's English" and take no other, or inclose 4c. (stamps) to us for particulars in *letter* by return mail. NAME PAPER. Chichester Chemical Co., 1515 Madison Square, Philada., Pa.

Sold by Druggists everywhere. Ask for "Chichester's English" Pennyroyal Pills. Take no other.

AGENTS WANTED to canvass for one of the largest, oldest-established, best-known Nurseries in the country. Most liberal terms. Unequaled facilities. Address Geneva Nursery, Established 1846, GENEVA, N.Y.

KASKINE

(THE NEW QUININE,)

Gives Good Appetite, New Strength, Quiet Nerves, Happy Days, Sweet Sleep.

A POWERFUL TONIC

that the most delicate stomach will bear.

A SPECIFIC FOR MALARIA, RHEUMATISM, NERVOUS PROSTRATION,

and all Germ Diseases.

THE MOST SCIENTIFIC AND SUCCESSFUL BLOOD PURIFIER. Superior to quinine.

For eight years I had dumb ague intolerably. Wished myself dead a score of times. I never found a medicine worth the bottle that held it until I took Kaskine. That was a happy day for me. It gave me appetite and strength. I can sleep like a top. I stand by every word of this.—Thos. Toole, Schuylerville, N. Y.

John C. Scarborough, Selma, N. C., writes: "I got malaria in the Southern army and for a dozen years sufered from its debilitating effects. I was terribly run down when I heard of Kaskine, the new quinine. It helped me at once. I gained 35 pounds. Have not had such good health in 20 years.

Mrs. Caroline Asten, Astoria, N. Y., writes: Last winter I ran down so rapidly from malaria that I would faint away sitting in my chair. I heard of Kaskine, the new quinine. Using it three weeks I was well. It caused a general setting up of my nature. I think but for Kaskine I should now be dead.

Letters from the above persons, giving full details, will be sent on application.

Kaskine can be taken without any special medical advice. $1 per bottle. Sold by druggists everywhere, or sent by mail on receipt of price.

THE KASKINE CO., 54 Warren St., New York

LADIES

Do Your Own Dyeing, at Home, with

PEERLESS DYES

They will die everything. They are sold everywhere. Price 10c. a package—40 colors. They have no equal for strength, brightness, amount in packages or for fastness of color, or non-fading qualities. Mhey do not crock or smut. For sale by Thieme & Gross, druggists and chemists, 94 Calhoun st., and H. W. Mordhurst, druggist and apothecary, 74 Calhoun st. mar 24-dawly.

MICHIGAN FEMALE SEMINARY.

KALAMAZOO, MICH.

On Mt. Holyoke Plan. Board and tuition $200 per school year. Good advantages for music and languages. Send for circular to Principal. 10d&wlmo

COUNCIL PROCEEDINGS.

6. I have notified the property owners on Canal Dock street, from Barr to Harrison streets, to remove all obstructions from said street to the width of twenty feet would report that some of the parties have complied with said notice and some have not.

7. The West Main street bridge is getting in bad condition; the iron rods are loose and new floor should soon be laid; the lumber inclosing the water pipes is rotting fast and the whole structure will soon require a general repairing.

8. In the matter of the resolution of Councilman Haiber, instructing me to give ten da. s' notice to the proper officer of the Lake Shore railroad to put suitable crossing over the right of way on Fourth street, I report that I have served the proper notice, but they have failed to do the work.

9. The county commissioners have the protection wall to the sidewalk on Cass street nearly completed, and have informed me that the city will have to do the filling, but while working there they would do the ramming and pudling by the wall, providing the city would soon bring the dirt.

10. The feeder canal bridge on Wells street is in a bad and dangerous condition. The iron rods supporting the bottom stringers are loose. Some action should be taken in the matter soon.

DENNIS O'BRIEN, Street Commissioner.

Section 1, 2 and 9 concurred in; section 3, 4, 5, 6 and 8 referred back to the street commissioner to file complaints; section 7 referred to committee on streets and also to committee on water works; section 10 referred to street commissioner, with instructions to put the bridge in safe condition.

REPORT OF TRUSTEES OF THE WATER WORK.

The trustees of the water works submitted proposals for sinking wells which were referred to the committee on water works to report contract.

The city attorney reported an agreement of French, Hanna & Co., granting permission to lay a sewer through their property. The agreement is recorded in full in Miscellaneous Contract and Bond book 1, page 134.

The city attorney also reported an agreement of Wm. Luhman et al giving the city of Fort Wayne permission to lay a sewer through their respective lots and lands. The above agreement is recorded in full in Miscellaneous Contract and Bond book 1, page 139.

RESOLUTIONS AND ESTIMATES.

Resolved, That the city civil engineer be, and he is hereby instructed to prepare a final estimate in favor of Wm Horstmann for grading and paving with brick the sidewalks on the east side of Lafayette street from Taber street to Pontiac street.

P. J. SCHEID.

The estimate (which is recorded in full in Estimate Book No 3, page 248 and is a part of these minutes) referred to in the foregoing resolution in favor of Wm Horstman, was on motion allowed by the following vote:

Ayes 12, viz: Councilmen Buttenbender, Doehrman, Griffith, Hazzard, Kensil, Lahmeyer, Michael, Monahan, Meyer, Scheid, Shordan and Woulfe.

Nays, none.

Resolved, That the city civil engineer be and he is hereby instructed to prepare a final estimate in favor of Wilhelm Horstman for grading and paving with brick the sidewalks on the east side of Oliver street, Grant street to Green street.

P. F. SCHEID.

The estimate (which is recorded in full in estimate book No. 3, page 249, and is a part of these minutes) referred to in the foregoing resolution in favor of Wm Horstmann was on motion allowed by the following vote:

Ayes, 12, viz: Councilmen Buttenbender, Doehrman, Griffith, Hazzard, Kensil, Lahmeyer, Michael, Monahan, Meyer, Shordan, Woulfe and Williams. Nays none.

Resolved, That the city civil engineer be and he is hereby instructed to prepare a final estimate in favor of John Bertels for grading and paving with brick the sidewalks on the north side of Samuel street, from Thomas street to Holton avenue.

P. J. SCHEID.

The estimate (which is recorded in full in Estimate Book No. 3, page 250, and is a part of these minutes) referred to in the foregoing resolution in favor of John Bertles was on motion allowed by the following vote:

Ayes, 13, viz: Councilmen Buttenbender, Doehrman, Griffith Hazzard, Kensil, Lahmeyer, Michael, Monahan, Meyer, Scheid, Shordan, Woulfe and Williams. Nays, none.

Resolved, That the city civil engineer be and he is hereby instructed to prepare a final estimate in favor of John Bertels for grading and paving with brick the sidewalks on the north side of Dawson street, bordering on lot 21 and the east 52 feet of lot 32, Johnson's addition.

LEVI GRIFFITH.

The estimate (which is recorded in full in estimate book No. 3, page 252, and is a part of these minutes) referred to in the foregoing resolution in favor of John McCann was on motion allowed by the following vote:

Ayes, 12, viz: Councilmen Buttenbender, Doehrman, Griffith, Hazzard, Kensill, Lahmeyer, Michael, Monahan, Scheid, Shordan, Woulfe and Williams. Nays, none.

Resolved, That the city civil engineer be and he is hereby instructed to prepare a final estimate in favor of Conrad Fay for grading and paving with brick the sidewalk on the west side of Webster street from Berry street to the first alley north.

MILTON N. WEBBER.

The estimate (which is recorded in full in Estimate Book No. 3, page 253, and is a part of these minutes) referred to in the foregoing resolution in favor of Conrad Fay was on motion allowed by the following vote:

Ayes, 13, viz: Councilmen Buttenbender, Doehrman, Griffith, Hazzard, Kensil, Lahmeyer, Michael, Monahan, Read, Scheid, Shordan, Woulfe and Williams. Nays, none.

Resolved, That the city civil engineer be and he is hereby instructed to prepare a final est mate in favor of Conrad Fay for grading and paving with brick the sidewalks on the west side of Ewing street from Main street to Pearl street.

MILTON N WEBBER.

The estimate (which is recorded in full in Estimate Book No. 3, page 254, and is a part of these minutes) referred to in the following resolution in favor of Conrad Fay, was on motion allowed by the following vote:

Ayes 13, viz.: Councilmen Buttenbender, Doehrman, Griffith, Hazzard Kensil, Lahmeyer, Michael, Monahan, Read, Scheid, Shordan, Woulfe and Williams. Nays, none.

Resolved, That the city civil engineer be and is hereby instructed to prepare a final estimate in favor of Conrad Fay for grading and paving with brick the sidewalks on the east side of Webster street from Berry street to Pearl street.

MILTON N. WEBBER.

The estimate (which is recorded in Estimate Book No. 3, page 255, and is a part of these minutes) referred to in the foregoing resolution in favor of Conrad, Fay, was on motion allowed by the following vote:

Ayes, 14, viz: Councilman Buttenbender, Doehrman Griffith, Hazzard, Kensil, Lahmeyer, Michael, Monahan Meyer, Read, Scheid, Shordan, Woulfe and Williams. Nays, none.

The first estimate (which is recorded in full in Estimate Book No. 3, page 247, and is a part of these minutes) in favor of Joseph Doehrmer, for repairing the outlets of Hanna street sewer was, on motion of Mr. Griffith, allowed by the following vote:

Ayes, 14, viz.: Councilmen Buttenbender, Doehrman, Griffith, Hazzard, Kensil, Lahmeyer, Michael, Monahan, Meyer, Read, Scheid, Shordan, Woulfe and Williams. Nays, none.

Whereas, Our public spirited and patriotic fellow citizen, Henry M Williams, proposes to enclose with an iron fence and erect a suitable monument at his own expense, on the ground known as the "old fort," to commemorate the noble deeds of American valor under our distinguished countryman, General Anthony Wayne, therefore be it

Resolved That the street commissioner be, and is hereby instructed to remove all material and garbage that has accumulated there for years, at once, and grade the lot so that Mr. Williams will have as little impediment as possible to retard his very laudable and patriotic effort.

John C Kensill.

Referred to the committee on streets and alleys and parks.

Whereas, In the past by reason of the negligence of city officers, persons erecting buildings upon lots abutting upon public sidewalks and alleys have erected the same in such a manner as to encroach upon the public highway, and, whereas, the same is unlawful and should not occur in the future. Therefore be it

Resolved, That the city civil engineer and street commissioner are hereby charged with the duty of seeing that no wall, fence or building of any kind is in any manner allowed to encroach upon the public highway, and if any person insists upon making, or having made, refuses to remove any such encroachment, he shall be forthwith reported for prosecution.

DAN. LAHMEYER.

Adopted.

Whereas, It is the desire and purpose of the common council at a near date to erect a city hall that will answer all municipal purposes and be a credit to our progressive city, and whereas, quite a sum has already been saved and set aside for such purpose, therefore be it

Resolved, That a special committee of seven, consisting of five members of this council and the mayor and city attorney be and are hereby appointed to report to this council any and all facts relating to such contemplated hall, its necessity, size probable cost and location, and with reference to its location, as to whether or not the present east end market space can be legally used for such purpose, and for what probable price the present city lot on Berry street, between Court and Clinton, can be sold.

W. Doehrman.

Adopted, and Councilmen Doehrman, Griffith, Michael, Read, Woulfe, mayor and city attorney were appointed a committee.

Whereas, Anthony B Trentman and George E. Bursley have requested the Western Union Telegraph company to remove its telegraph poles in front of their respective premises on the east side of and adjoining Calhoun street, in the city of Fort Wayne, Allen county, Indiana, now being improved by them, to the outer side of the sidewalk in front thereof, when increased in width to twelve feet as provided and directed by an ordinance of said city,

And whereas, Said Western Union Telegraph company is unwilling to remove its poles as requested, without the consent of the city of Fort Wayne. Therefore, be it

Resolved, By the mayor and common council of said city of Fort Wayne, that the consent of said city is hereby given to said Western Union Telegraph company to remove its telegraph poles as above requested, provided, that neither the consent herby given, nor the removal of said poles shall in any way effect the suit now pending in the superior court of Allen County, Indiana, between said company and the city of Fort Wayne, nor the rights of either parties thereto; nor shall it have the effect to increase or diminish the right of said city to require and compel said company to remove its telegraph poles and lines of telegraph from said Calhoun street, as to such matter the rights of the parties shall remain the same as if this resolution had not been adopted.

D. MONAHAN.

Adopted.

Resolved, That the street commissioner be and is hereby instructed to give ten days notice to the property owners on the east side of Griffith street from Main street to Pearl street to repair their sidewalks.

Milton N. Webber.

Adopted.

Reso ved, That the street commissioner be, and is hereby instructed to give five days notice to all persons that are now obstructing Fulton street from Main street to the New York, Chicago and St. Louis railway company's track, that all obstructions be removed from said street and sidewalks within the time above mentioned, and said street and sidewalks are to be kept clear of any and all obstructions here after by said street commissioner, and after this notice has been duly served upon the persons now obstructing said street and sidewalks, and upon a non-compliance of the same the street commissioner is further instructed to proceed according to law in the premises.

Resolved further, That the street commissioner be, and is hereby further instructed that he put all spare earth that he may have from time to time upon the part of said Fulton street above mentioned where it may be most needed in his judgment.

Milton N. Webber.

Adopted.

Resolved, That the street commissioner be, and is hereby instructed to at once remove all the wooden boxes from around the shade trees on the east side of Broadway, from Berry street to a point forty feet east on Main street.

Milton N. Webber

Referred to the committee on parks.

Resolved, That an alley be opened to a width of ten feet by vacating five feet of the north end of lots 6, 7 and 18 of Barthold's 2nd addition, and by extending the same to a width of ten feet through lots 45 and 46, Bowserville to Orchard street.

Louis Hazzard.

Referred to the committee on streets and alleys.

Resolved, That the fire commissioners be and they are hereby instructed to advertise for 1,000 feet of cotton hose for the fire department.

W. DOEHRMAN.

Adopted.

Resolved, That the street commissioners be, and he is hereby instructed to notify the property owners on the south side of Holman street, between Calhoun and Clinton street, to repair their sidewalks at once. If said notice be not complied with report to this council at next meeting.

D. MONAHAN.

Adopted.

Resolved, That the street commissioner be and is hereby instructed to put down a new street crossing on the corner of Wall and Broadway, crossing Broadway on the north side of Wall street.

A. KELKER.

Adopted.

Whereas, Notice has been served on parties occupying Broadway by piling lumber thereon, to vacate the same, and whereas, said notice has not been complyed with. Therefore be it

Resolved, That the street commissioner be, and is hereby instructed to give the parties three days' notice to remove the same and if not complied with the street commissioner be instructed to prosecute them according to law.

Adopted.

HERMAN MICHAEL.

Resolved, That the street commissioner be and is hereby instructed to take up and relay the sidewalk on the east side of Lafayette street, between Wallace street and the first alley south of Wallace street to the proper grade and make the necessary approaches at the different street crossing of the same.

P. J. SCHEID.

Referred to committee on streets and street commissioner with power to act.

Resolved, That the city civil engineer be, and he is hereby instructed to advertise for sealed proposals for taking up the curb stone on the north side of Jefferson street from Harmer street to Division street and resetting said curbing on the south side of the Maumee road from Harmer street to Division street.

C H. BUTTENBENDER.

Adopted.

Resolved, That the street commissioner be, and is hereby instructed to take up the old brick sidewalk near the corner of Holman and Lafayette street for a distance of about fifteen (15) feet, grade and relay the same.

JOHN KENSILL.

Referred to committee on streets with power to act.

Resolved, That the street commissioner be instructed to fill up that part of north Cass street which has been washed away by the last floods and where the end wall of the embankment is progressing.

LOUIS HAZZARD.

Referred to committee on streets with power to act.

Resolved, That a lamp post be placed at the southwest corner of Calhoun and Wayne streets for the purpose or use of a place to attach a letter box in place of the one taken down on the opposite corner.

H. A. READ.

Referred to the committee on streets, with power to act.

Resolved, That the street commissioner, together with the civil engineer, be instructed to have the sewer examined on Calhoun street, from Main street to Columbia street, and thence west on Columbia street to the alley west of Columbia street and report to this council the condition thereof at its next meeting.

Herman Michael.

Adopted.

Resolved, That the street commissioner be and is hereby instructed to notify persons residing on property where grass and weeds are growing up between the sidewalk and fence to cut said grass or weeds within twenty-four hours after receiving said notice, and on their failing so to do, to proceed according to law.

C. H. BUTTENBENDER.

Adopted.

Whereas, By reason of the dangerous condition of the Wells street bridge over the feeder canal an accident is likely to occur. Therefore, be it

Resolved, That the street commissioner be, and he is hereby instructed and ordered to at once place said bridge or crossing in a perfectly safe condition for passage over, until the courts take proper action.

LOUIS HAZZARD.

Referred to committee on streets with power to act.

Resolved, That there be a crock pipe placed under the sidewalk on the corner of Lewis and McCulloch streets, so as to let the water pass to the sand pit on the alley south of Lewis street.

C. H. Buttenbender.

Referred to committee on streets and street commissioner with power to act.

Resolved, That the street commissioner be, and is hereby instructed to give notice to the proper officer of the New York, Chicago and St Louis railway to grade Main street and Clay street to the proper grade on the right of way of said company. W. D. Meyer.

Adopted.

Whereas, This council at its last meeting ordered the 6-inch mains removed from Calhoun street to be at once laid on the East Lewis street extension, and whereas the water works committee have this night reported that they have not the means to carry out said resolution, therefore be it

Resolved, That the resolution of Councilman Buttenbender, passed at the last regular meeting of this council, ordering the trustees of the water works to make at once the East Lewis street extension be, and the same is hereby reconsidered. H. A. Read.

Adopted.

Resolved, That the committee on public parks be, and are hereby instructed to advertise for bids for filling up the Hayden park to the proper grade.

C. H. BUTTENBENDER.

Adopted.

Whereas, The trustees of the Fort Wayne Lodge No. 14, I. O. O. F., wish to put down an 8-in. flagging in front of their property on Calhoun street. Therefore, be it

Resolved, That permission be granted the trustees of Fort Wayne Lodge No. 14, I. O. O. F. to put down their own sidewalk, providing the same be done in contract time.

C. H. BUTTENBENDER.

Adopted.

Whereas, The trees that have been set out by the committee on parks are suffering for the want of water, therefore be it

Resolved, That the street commisssoner be, and is hereby instructed to have the trees in the several parks watered at least twice a week. Chas. F. Haiber.

Referred to committee on parks with power to act.

Resolved, That the city clerk be and he is hereby instructed to draw an order on the city treasurer for the amount that the city retained from Fred Shultz for relaying the sewer in the alley between Hanna and Francis street, south of Huga street, the time for retaining said amount having expired.

W DOEHRMAN.

Adopted.

By Scheid.

Resolved, That the sidewalks on the south side of Grant street, from Gay street to Thomas street, be graded to a width of ten (10) feet and paved with brick to a width of five (5) feet.

Which resolution was adopted by the following vote.

Ayes, 14, viz: Councilmen Buttenbender, Doehrman, Griffith, Hazzard, Kensill, Lahmeyer, Michael., Monahan, Meyer, Read, Scheid, Shordan, Woulfe and Williams. Nays none.

By Scheid.

Resolved, That the sidewalks on the north side of Grant street, from Gay street to Oliver be graded to a width of 10 feet and paved with brick to a width of 5 feet.

Which resolution was adopted by the following vote:

Ayes, 14, viz: Councilmen Buttenbender, Doehrman, Griffith, Hazzard, Kensill, Lahmeyer, Michael, Monahan, Meyer, Read, Scheid, Shordan, Woulfe and Williams. Nays, none.

By Read.

Resolved, That the east ten feet of Harmony Court street, from the south line of the alley between Main street and Berry street to Main street be graded and paved with cedar blocks.

Which resolution was adopted by the following vote:

Ayes, 14, viz: Councilmen Buttenbender, Doehrman, Griffith, Hazzard, Kensill, Lahmeyer, Michael, Monahan, Meyer, Read, Scheid, Shordan, Woulfe and Williams. Nays, none.

By Lahmeyer.

Resolved, That the sidewalks on the south side of Superior street, from a point 30 feet east of the west line of Lot No. 568 Hanna's addition, to the east line of Lot No. 6, Block 3, Ewing's addition, be taken up and relaid to the proper grade.

Which resolution was on motion adopted by the following vote:

Ayes, 14, viz: Councilmen Buttenbender, Doehrman, Griffith, Hazzard, Kensill, Lahmeyer Michae., Monahan, Meyer, Read, Scheid, Shordan, Woulfe and Williams. Nays none.

By Kelker.

Resolved, That the sidewalks on the west side of Webster street, bordering on the south part of lot 1, block 19, Ewing's addition, be graded to a width of ten feet and paved with brick to a width of five feet.

Which resolution was on motion adopted by the following vote:

Ayes, 14, viz: Councilmen Buttenbender, Doehrman, Griffith, Hazzard, Kensill, Lahmeyer, Michael, Monahan, Meyer, Read, Schied, Shordan, Woulfe and Williams. Nays none.

By Scheid.

Resolved, That the 4-foot brick sidewalks on the north side of Lewis street, bordering on lots 2, 5 and 6, Chute's homestead addition, and lots 7, 8 and 9, McCulloch's addition, be taken up and graded to a width of 12 feet and paved with brick to a width of six (6) feet.

By Hazzard.

Resolved, That the sidewalks on the north side of Putnam street, from Wells street to St Mary's avenue, be graded to a width of ten (10) feet and paved with brick to a width of four feet.

By Haiber.

Resolved, That the sidewalks on the west side of Sherman street, from Huffman street to Archer avenue, be graded to a width of ten feet and paved with brick to a width of four (4) feet.

By Haiber.

Resolved That the sidewalks on the south side of Archer avenue, from Sherman street to St Mary's avenue, be graded to a width of ten feet and paved with brick to a width of four (4) feet.

By Lahmeyer.

Resolved, That the sidewalks on the south side of Superior street, from Jackson street to the west line of McCulloch's addition, be graded to a width of eight feet and paved with brick to a width of four feet.

By Lahmeyer.

Resolved, That the sidewalks on both sides of Van Buren street, from Greeley street to Superior street, be graded to a width of eight feet and paved with brick to a width of four feet.

By Lahmeyer.

Resolved, That the sidewalks on both sides of Rockhill street, from Berry street, to Main street be graded to a width of 10 feet and paved with brick to a width of 5 feet.

By Michael.

Resolved, That the sidewalks on both sides of Cherry street from Main street to Elm street be graded to a width of 8 feet and paved with brick to a width of four feet.

By Michael.

Resolved That the sidewalks on the north side of Greely street from Van Buren street to the west line of McCulloch addition, be graded to a width of seven feet and paved with brick to a width of four feet.

By Lahmeyer.

Resolved, That the sidewalks on both sides of Van Buren street from Main street to Greely street be graded to a width of 10 feet and paved with brick to a width of 5 feet.

By Lahmeyer.

Resolved, (H. I.) That the sidewalks on the west side of Broadway from Main street to Greely street, be graded to a width of eight feet and paved with brick to a width of four feet.

By Haiber.

Resolved That the sidewalks on the north side of Putnam street, from Sherman street to Franklin avenue be graded to a width of 10 feet and paved with brick to a width of 4 feet.

By Webber.

Resolved That the sidewalks on the east side of Broadway, from Main street to Greely street be graded to a width of eight feet and paved with brick to a width of four feet.

By Webber.

Resolved, That the south 20 feet of the sidewalks on the west side of Webster street, from Main street to the first alley south, be graded to a width of 10 feet and paved with brick to a width of 6 feet and that the north 130 feet of said sidewalk be taken up and relaid.

ORDINANCES.

By Doehrman.

An ordinance relating to the fire limits.

Section 1. Be it ordained by the common council of the city of Fort Wayne, that it shall be unlawful for any person to erect or cause to be erected within the fire limits of said city, any building or structure the walls and roof of which are not of either brick, stone, iron, slate or other non-inflamable substance.

Sec. 2. Any person violating any provision of this ordinance, shall, upon conviction, forfeit and pay a fine to said city of not more than one hundred dollars

Done at the council chambers of the city of Fort Wayne this 26th day of July, 1887.

W. W. ROCKHILL, City Clerk.
CHAS. F. MUHLER, Mayor.

The above ordinance was read a first and second time and the rules were suspended and the ordinance read a third time now pass prevailed by the following vote:

Ayes, 14, viz: Councilmen Buttenbender, Doehrman, Griffith, Hazzard, Kensill, Lahmeyer, Michael, Monahan, Meyer, Read, Scheid, Shordan, Woulfe and Williams. Nays, none.

By Hazzard,

An ordinance opening Fourth street from its present eastern terminus to Clinton street.

Sec 1. Be it ordained by this common council of the City of Fort Wayne that Fourth street from its present eastern terminus to Clinton street be and the same is hereby declared opened to a width of fifty feet.

Sec. 2. This ordinance shall take effect and be in force from and after its passage.

Done at the council chamber of the city of Fort Wayne, this 26th day of July, 1887.

CHAS. F. MUHLER, Mayor.

W. W. ROCKHILL, City Clerk.

The above ordinance was read a 1st and 2d time and on motion the rules were suspended and the ordinance read a third time now, and a motion that the ordinance now pass prevailed by the following vote:

Ayes, 14, viz: Councilmen Buttenbender, Doehrman, Griffith, Hazzard, Kensill, Lahmeyer, Michael, Monahan, Meyer Read, Schied, Shordan, Woulfe and Williams. Nays none.

By Michael.

An ordinance to widen the sidewalks on both sides of Columbia street from Barr street to Harrison street.

Sec 1. Be it ordained by the common council of the city of Fort Wayne that the sidewalks on both sides of Columbia street from Barr street to Harrison street be widened to a width of twelve feet by extending said sidewalks on each side two feet nearer the center of said Columbia street.

Sec. 2. This ordinance shall take effect and be in force from and after it passage.

Done at the council chambers of the city of Fort Wayne, this 26th day of July, 1887.

CHAS. MUHLER, Mayor.

W. W. ROCKHILL, Clerk.

The above ordinance was read a first and second time and on motion the rules were suspended and the ordinance read a third time now, and a motion that the ordinance now pass prevailed by the following vote:

Ayes, 14, viz: Councilmen Buttenbender, Doehrman, Griffith, Hazzard, Kensill, Lahmeyer, Michael, Monahan, Meyer, Read, Scheid, Shordan, Woulfe and Williams. Nays, none.

By Michael.

An ordinance widening the sidewalk on the south side of Berry street, between Calhoun street and Clinton street to a width of twelve feet.

Section 1. Be it ordained by the common council of the city of Fort Wayne, that the sidewalk on the south side of Berry street, between Calhoun street and Clinton street, be widened to a width of twelve feet by extending said sidewalk two feet northward into said Berry street.

Sec 2. This ordinance shall take effect and be in force from and after its passage.

Done at the council chamber of said city this 26th day of July, 1887.

CHAS. F. MUHLER, Mayor.

W. W. ROCKHILL, City Clerk.

The above ordinance was read a first and second time, and the rules were suspended and the ordinance read a third time now, and a motion that the ordinance now pass prevailed by the following vote:

Ayes, 13, viz: Councilmen Doehrman, Griffith, Hazzard, Kensill, Lahmeyer, Michael, Monahan, Meyer, Read, Scheid, Shordan, Woulfe and Williams. Nays, none.

By Michael.

An ordinance widening the sidewalk on the east side of Calhoun street from the south line of Dock street to the north line of the right of way of the Pittsburg, Fort Wayne & Chicago railway.

Section 1. Be it ordained by the common council of the city of Fort Wayne, that the sidewalk on the east side of Calhoun street, from Dock street to Main street, be widened to a width of twelve feet by extending said sidewalk eastward two feet into said Calhoun street.

Section 2 This ordinance shall take effect and be in force from and after its passage.

Done at the council chambers this 26th day of July, A D, 1887.

CHARLES F. MUHLER, Mayor.

Attest, W W Rockhill, City Clerk.

The above ordinance was read a first and second time and on motion the rules were suspended and the ordinance read a third time now, and a motion that the ordinance now pass prevailed by the following vote:

Ayes, 14, viz: Councilmen Buttenbender, Doehrman, Griffith, Hazzard, Kensill, Lahmeyer, Michael, Monahan, Meyer Read, Scheid, Shordon, Woulfe and Williams. Nays, none.

By Griffith.

An ordinance (which is recorded in full in Sewer Ordinance book 1, page 126, and is a part of these minutes) to construct a sewer, commencing at the brick sewer on Fairfield avenue on the right of way of the Wabash, St Louis and Pacific railway, thence on Fairfield avenue to alley on the north line of lot No. 1, Sturgis' second addition was read a first and second time July 12, 1887, and on motion the rules were suspended and the ordinance read a third time now, and a motion that the ordinance now pass prevailed by the following vote:

Ayes 13, viz.: Councilmen Buttenbender, Doehrman. Griffith, Hazzard, Kensil, Lahmeyer, Michael, Monahan, Read, Scheid, Shordan Woulfe and Williams. Nays none.

By Doehrman.

An ordinance (which is recorded in full in sewer ordinance book 1, page 127 and is a part of these minutes) to construct a sewer in the alley between Wayne and Erie streets, from the main sewer on Coombs street to Canal street; thence east through lots No 2 and 15, Pelpenbriuk's addition, to Schick street, to the alley between Wayne street and Washington street, was read a first and second time June 14, 1887, and the rules were suspended and the ordinance read a third time now, and a motion that the ordinance now pass prevailed by the following vote:

Ayes, 13, viz: Councilmen Buttenbender, Doehrman, Griffith, Hazzard, Kensil, Lahmeyer, Michael, Monahan, Read, Scheid, Shordan Woulfe and Williams. Nays, none.

By Monahan.

An ordinance (which is recorded in full in sewer ordinance book 1, page 129, and is a part of these minutes) to construct a sewer in the alley between Columbia street and Main street from Clinton street to Calhoun street was read a first and second time and the rules were suspended and the ordinance read a third time now, and a motion that the ordinance now pass prevailed by the following vote:

Ayes, 14, viz: Councilmen Buttenbender, Doehrman, Griffith, Hazzard, Kensil, Lahmeyer, Michael, Monahan, Meyer, Read, Scheid, Shordan, Woulfe and Williams. Nays none.

By Doehrman.

An ordinance (which is recorded in full in sewer ordinance book 1, page 128, and is a part of these minutes) to construct a sewer commencing at the main sewer on Hanna street on the south line of the right of way of the N. Y., C. & St. L. R. R.; thence east on the south line of said right of way to the alley between Wayne and Erie streets; thence east along said alley to Harmer street was read a first and second time and the rules were suspended and the ordinance read a third time now, and a motion that the ordinance now pass prevailed by the following vote:

Ayes, 14, viz: Councilmen Buttenbender, Doehrman, Griffith, Hazzard, Kensill, Lahmeyer, Michael, Monahan, Meyer, Read, Scheid, Shordan, Woulfe and Williams. Nays none.

By Scheid.

An ordinance to construct a sewer in the alley between Force and John streets from the north line of Creighton avenue to the south line of lot No. 3, Hough's addition, was read and referred back to the committee on sewers and city attorney.

CONTRACTS AND BONDS.

The contract and bond (which is recorded

(*Continued on Third Page.*)

It has been observed in Ottawa, Canada, that the introduction of the electric light in street illumination has facilitated the collection of entomological specimens, particularly of rare species, as insects of all kinds are attracted to the lamps in large numbers.

An Important Element

Of the success of Hood's Sarsaparilla is the fact that every purchaser receives a fair equivalent for his money. The familiar headline "100 Doses One Dollar" stolen by imitators, is original with and true only of Hood's Sarsaparilla. This can easily be proven by any one who desires to test the matter. For real economy, buy only Hood's Sarsaparilla, Sold by all druggists.

A CARD.

To all who are suffering from the errors and indiscretions of youth, nervous weakness, early decay, loss of manhood, &c., I will send a recipe that will cure you, FREE OF CHARGE. This great remedy was discovered by a missionary in South America. Send a self-addressed envelope to the REV. JOSEPH T. INMAN, *Station D, New York City.*

Tutt's Pills

J. H. ATHEY, a prominent druggist of Holly Springs, Miss., says: "Your pills are doing wonders in this state. The sale of Tutt's Pills exceed those of all others combined. They are peculiarly adapted to malarial diseases. Our physicians all prescribe them."

SOLD EVERYWHERE.

Office, 44 Murray Street, New York.

CATARRH HAY FEVER

is an inflamed condition of the lining membrane of the nostrils, tear ducts and throat, affecting the lungs. An acrid mucus is secreted, the discharge is accompanied by a burning sensation. There are severe spasms of sneezing, frequent attacks of headache, watery and inflamed eyes. Try the cure.

HAY-FEVER Ely's Cream Balm.

A particle is applied into each nostril and is agreeable. Price 50 cents at druggists; by mail, registered, 60 cents. Circulars free. Ely Bros., Druggists, 235 Greenwich st., N. Y

Dr. Pierce's Pleasant Purgative Pellets The Original LITTLE LIVER PILLS.

SIZE OF PELLETS

BEWARE OF IMITATIONS. ALWAYS ASK FOR DR. PIERCE'S PELLETS, OR LITTLE SUGAR-COATED PILLS.

Being entirely vegetable, they operate without disturbance to the system, diet, or occupation. Put up in glass vials, hermetically sealed. Always fresh and reliable. As a **laxative, alterative,** or **purgative,** these little Pellets give the most perfect satisfaction.

SICK HEADACHE,

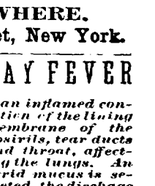

Bilious Headache, Dizziness, Constipation, Indigestion, Bilious Attacks, and all derangements of the stomach and bowels, are promptly relieved and permanently cured by the use of **Dr. Pierce's Pleasant Purgative Pellets.** In explanation of the remedial power of these Pellets over so great a variety of diseases, it may truthfully be said that their action upon the system is universal, not a gland or organ escaping their sanative influence. Sold by druggists, 25 cents a vial. Manufactured at the Chemical Laboratory of WORLD'S DISPENSARY MEDICAL ASSOCIATION, Buffalo, N. Y.

$500 REWARD

is offered by the manufacturers of **Dr. Sage's Catarrh Remedy,** for a case of Chronic Nasal Catarrh which they cannot cure.

SYMPTOMS OF CATARRH.—Dull, heavy headache, obstruction of the nasal passages, discharges falling from the head into the throat, sometimes profuse, watery, and acrid, at others, thick, tenacious, mucous, purulent, bloody and putrid; the eyes are weak, watery, and inflamed; there is ringing in the ears, deafness, hacking or coughing to clear the throat, expectoration of offensive matter, together with scabs from ulcers; the voice is changed and has a nasal twang; the breath is offensive; smell and taste are impaired; there is a sensation of dizziness, with mental depression, a hacking cough and general debility. Only a few of the above-named symptoms are likely to be present in any one case. Thousands of cases annually, without manifesting half of the above symptoms, result in consumption, and end in the grave. No disease is so common, more deceptive and dangerous, or less understood by physicians.

By its mild, soothing, and healing properties,

That's So

Relief is certain for the despondent feelings of the dyspeptic, the constipated habit of the sedentary, the headaches of the nervous and bilious, by the simple use of Simmons Liver Regulator,—easy to take, not nauseating or disgusting, not more bitter than a glass of beer and far more grateful. It is no intoxicating beverage, but it tones up the system, settles the stomach, assists digestion, regulates the bowels, and stimulates the Liver. Take it once and and you will discard all other medicines.

"I have used many remedies for Dyspepsia, Liver Affection and Debility, but never have found anything to benefit me to the extent that Simmons Liver Regulator has. I would advise all who are similarly affected to give it a trial as it seems the only thing that never fails to relieve."—P. M. JANNEY, Minneapolis, Minn.

The certainty with which this remedy acts has astonished the Medical Profession and secured for itself unbounded praise. Its virtues consist in being so gentle a cathartic, tonic and alterative, that in its operation it does not interrupt the usual duties of life, but acts so naturally that the system is not upset or afterwards constipated. It attacks all bilious disorders and sluggishness of the Liver; is harmless, and can be taken at any time without fear of injury.

"I have been a user of Simmons Liver Regulator for years, having made it my only family medicine. It is a sure, good and reliable medicine. My mother before me was very partial to it."—Rev. JAS. M. ROLLINS, Pastor M. E. Church, Fairfield, Va.

Price $1. Sold by all Druggists. Prepared by J. H. Zellin & Co., Philadelphia, Pa.

J. C. PELTIER,
UNDERTAKER AND EMBALMER
17 W. Wayne St.
Telephone No. 174.
May 22 1y.

O.D. WEISELL
DENTIST
34 Calhoun St.

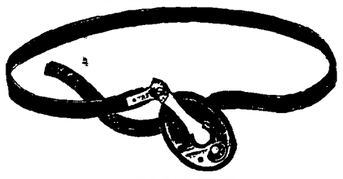

TRUSSES.
All sizes and stylee of Trusses at reasonable prices.

SHOULDER BRACES.
For ladies, gentlemen and children.

RUBBER HOT WATER BOTTLES.
Rubber Air Cushions. Rubber Sheeting. Vienna Tooth Powder is Reliable.

THIEME & GROSS,
DRUGGISTS,
Corner of Wayne and Calhoun Streets.
June 28-3mo

MEAT DOWN!

Boiling Meat	5c per lb
Roasts	6 to 9c per lb
Stakes	10c per lb
Sausage	8c per lb
Hams	12½ per lb

Lamb, Veil and Bacon, etc., at bottom prices at
HALLER'S MEAT MARKET.
398 South Calhoun street. jon20-tf

SCHEUMANN & SCHOPPMANN,
Funeral Directors and Embalmers,
No. 39 West Main Street,
Fort Wayne, - - - Indiana.
Furnish the finest Hearses and Carriages in the city. Night calls receive prompt attention. Leave orders at Winkelmeyer Bros.' office, opposite our rooms. Apr 23-6mo.

DR. T. J. DILLS
Has his office at
NO. 17 COURT STREET
Where he will give exclusive attention to all
DISEASES OF THE EYE AND EAR.
Office hours 9 a. m. to 3 p. m.

WHITE
Bronze Monuments
Are Beautiful,
And do not decay like stone. Investigate before purchasing.
LONGACRE & CO.,
No. 46 Harrison Street,
Fort Wayne, - - Ind.
Jan. 19 d&wly.

Daily Sentinel.

THURSDAY, JULY 28. 1887.

(*Continued From Second Page.*)

in full in contract and bond book 6, page 205, and is a part of these minutes) of George Ehrman, for grading and paving with brick the sidewalks on the west side of Nelson street, from Washington street to the alley north of Jones street, was submitted.
Bond, $100.
Surety, Chas. Ehrman.
On motion the contract was accepted and bond approved.

The contract and bond (which is recorded in full in contract and bond book 6, page 207, and is a part of these minutes) of George Ehrman, for grading and paving with brick the sidewalks on the south side of First street, bordering on lots 49 and 65 north side addition was submitted.
Bond, $50.
Surety, Chas. Ehrman.
On motion the contract was accepted and bond approved.

The contract and bond (which is recorded in full in contract and bond book 6, page 209, and is a part of these minutes) of George Ehrman for grading and paving with brick the sidewalks on the north side of Elm street from Cherry street to Mechanic street, was submitted.
Bond, $100.
Surety, Chas. Ehrman.
On motion the contract was accepted and bond approved.

The contract and bond (which is recorded in full in contract and bond book 6, page 211, and is a part of these minutes) of Joseph Derheimer for constructing a 15-inch sewer in the alley between Williams and Masterson streets from the Main sewer on Clinton street to Barr street, was submitted.
Bond, $200.
Surety, F. C. Boltz.
On motion the contract was accepted and bond approved.

The contract and bond (which is recorded in full in contract and bond book 6, pages 213 and is a part of these minutes of William Horstman for constructing a 15-inch sewer in the alley between Oak street and Maumee road, from Division street to Chute street, was submitted.
Bond, $300.
Surety, F. H Meyer.
On motion the contract was accepted and bond approved.

The contract and bond (which is recorded in full in contract and bond book 6, page 215 and is a part of these minutes) of William Horstman, for grading and paving with brick the sidewalk on the north side of Summit street from Chute street to Ohio street was submitted.
Bond, $200.
Surety, F. H. Meyer.
On mot on the contract was accepted and bo d approved.

The contract and bond (which is recorded in full in contract and bond book 2, page 217 and is a part of these minutes) of William Horstman for grading and paving with brick the sidewalks on the south side of Leith street from Jane street to Lafayette street, was submitted.
Bond, $100.
Surety, F H. Meyer.
On motion the contract was accepted and bond approved.

The contract and bond (which is recorded in full in contract and bond book 6, page 219 and is a part of these minutes) of William Horstman for grading and paving with brick the sidewalks on the east side of Hanna street bordering on Lot 202 Hanna's addition was submitted.
Bond, $25.
Surety, F. H. Meyer.
On motion the contract was accepted and bond approved.

The contract and bond (which is recorded in full in contract and bond book 6, page 221 and is a part of these minutes) of William Horstman for grading and paving with brick the sidewalks on the north side of Washington street bordering on lot 128 White's first addition, was submitted.
Bond, $30.
Surety, F. H. Meyer.
On motion the contract was accepted and bond approved.

The contract and bond (which is recorded in full in contract and bond book 6, page 223 and is a part of these minutes) of William Horstman for grading and paving with brick the sidewalks on the west side of Harmer street, from Erie street to a poi t 40 ft. south of the N. Y., C. & St. L. Ry., was submitted.
Bond, $100.
Surety, F. H. Meyer.
On motion the contract was accepted and bond approved.

The contract and bond (which is recorded in full in contract and bond book 6, page 225, and is a part of these minutes) of William Horstman for grading and paving with brick the sidewalks on the north side of Wallace streets bordering on Lot 172 Lewis' addition, was submitted.
Bond, $20.
Surety, F. H. Meyer.
On motion the contract was accepted and bond approved.

The contract and bond (which is recorded in full in contract and bond book 6, pages 227 and is a part of these minutes) of William Horstman for grading and paving with brick the sidewalks on the south side of Wayne street from Hanover street to a point 126 feet west of Hanover street, was submitted.
Bond, $50.
Surety, F. H. Meyer.
On motion the contract was accepted and bond approved.

The contract and bond (which is recorded in full in contract and bond book 6, page 229 and is a part of these minutes) of John McCann for grading and paving with brick the sidewalks on the east side of Broad way from DeWald street to the track of the Wabash, St Louis and Pacific railway was submitted.
Bond $100.
Surety, Ambrose Donnelly.
On motion the contract was accepted and bond approved.

The contract and bond (which is recorded in full in Contract and Bond book 6, page 231, and is a part of these minutes) of John McCann for grading and paving with brick the sidewalks on the east side of Warsaw street, from Laselle to St. Martin street, was submitted.
Bond $100.
Surety, Ambrose Donnelly.
On motion the contract was accepted and bond approved.

The contract and bond (which is recorded in full in contract and bond book 6, page 233 and is a part of these minutes) of John McCann for grading and paving with brick the sidewalks on the west side of Warsaw street from Laselle street to DeWald street was submitted
Bond, $200.
Surety, Ambrose Donnelly.
On motion of Mr. Doehrman the contract was accepted and bond approved.

The contract and bond (which is recorded in full in contrac and bond book 2, page 235 and is a part of these minutes) of G F Smith & Co. for grading and macadamizing Wayne street from the east line of Calhoun street to the west line of Clinton street was submitted.
Bond, $500. Surety, S. B. Bond.
On motion the contract was accepted and bond approved.

The contract and bond (which is recorded in full in contract and bond book 6, page 237 and is a part of these minutes) of John Bertels for grading and paving with brick the sidewalk on the south side of Horace street from John street to Holton avenue was submitted.
Bond, $300.
Surety, Adam Popp.
On motion the contract was accepted and bond approved.

The contract and bond (which is recorded in full in contract and bond book 2, page 239, and is a part of these minutes) of John Bertels, for grading and paving with brick the sidewalks on the west side of Clay street, from Wallace street to the alley south of Charles street was submitted.
Bond, $100.
Surety, Adam Popp.
On motion the contract was accepted and bond approved.

The contract and bond (which is recorded in full in contract and bond book 6, prge 141, and is a part of these minutes) of John Bertels, for grading and paving with brick the sidewalks on the north side of Creighton avenue from Hanna street to Smith street, was submitted.
Bond, $100.
Surety, Adam Popp.
On motion the contract was accepted and bond approved.

The contract and bond (which is recorded in full in contract and bond book 6, page 243, and is a part of these minutes) of John Bertels for grading and paving with brick the sidewalk on the north side of Taber street, from the east line of lot 144, Lasselle's addition, to Hanna street, was submitted.
Bond, $200.
Surety, Adam Popp.
On motion the contract was accepted and bond approved.

The contract and bond (which is recorded in full in contract and bond book 6, pages 245 and is a part of these minutes) of John Bertels, for grading and paving with brick the sidewalks on the east side of Gay street, from Wallace street to Creighton avenue, was submitted.
Bond, $300.
Surety, Adam Popp.
On motion the contract was accepted and bond approved.

The contract and bond (which is recorded in full in contract and bond book 6, page 247, and is a part of these minutes) of Joseph Derheimer, for constructing a 3½ foot double ring brick sewer, commencing at the br ck sewer on Barr street: thence in a north easterly direction on Barr street to the brick sewer on Duck street, was submitted.
Bond, $200.
Surety, Fred. C. Boltz.
On motion the contract was accepted and approved.

The contract and bond (which is recorded in full in contract and bond book 6, page 249, and is a part of these minutes) of Joseph Derheimer, for constructing a brick sewer on Duck street, from Clinton street to the St. Mary's r ver, was submitted.
Bond, $1,000.
Surety, Fred. C. Boltz.
On motion the contract was accepted and bond approved.

The contract and bond of Thomas Ahern for grading and paving with cedar blocks Calhoun street, was laid over until next meeting in order to have specifications fully understood by the contractor and coun il.

The contract and bond (which is recorded in miscellaneous contract and bond book , page 138, and is a part of these minutes) of Edward Gilmartin for cedar poles, was submitted.
Bond, $200.
Surety, Wm. S. O'Rourke.
On motion the contract was accepted and bond approved.

GATHERING SEA-FOWL EGGS.

How San Francisco Fishermen Glean a Strange Harvest from Rocky Islands.

During the last eighteen or twenty years some of the fishermen of this city have been in the habit of going to the Farallones during the laying season for the purpose of gathering eggs, says the San Francisco *Call*. It is a business by no means unattended with danger. It is extremely difficult to scale the sides of the rocky islets and to gather the eggs, as the gatherer must often go in almost inaccessible places. He must often be lowered down over cliffs and frightful chasms by means of a rope, and if the rope were to be broken by the friction against some jagged side his life would pay the forfeit. Then, again, he is often attacked by the birds that he despoils of their eggs, and when they attack him in numbers he frequently has a hard time of it. They strike him with their wings, but usually cannot harm him seriously, though their annoyance shakes the nerves.

The murre or auk, which is a large but cowardly bird, when despoiled of its eggs will fly screaming away, and will make no attempt to wreak vengeance upon the despoiler. Not so the gull. This oleaginous lover of the briny deep will attack the gatherer and fly at and strike him with its wings.

Only the eggs of the gull and murre are gathered, as they are the only kind that are in the least edible. The murre is a bird of the great auk family, and in more northern latitudes is known as the penguin and puffin. It is of about the size of a goose and has a long, curved bill. Its eye has a stupid look, like that of the goose, and its plumage is of a dark-brown color. It is quite numerous in these waters. Its egg is larger than that of a turkey, and by some people it is considered a great delicacy. The egg is oval in shape, of various colors, and has longitudinal black stripes. One lady informed the writer that murre eggs fried and washed down with whisky made a delicious dish. "They are a little strong," the lady said, "but the whisky will take away the strong taste." Doubtless that lady was blessed with an ostrich-like stomach. The eggs are mostly used by the bakers in the composition of their bread, pies, and pastry. As they are much cheaper than domestic fowl eggs it can readily be perceived why they are used. The eggs of the gull are somewhat larger than a duck egg, and are of a brownish hue, spotted, and oval in shape. They also are a trifle strong.

When the gatherer goes out on a gathering expedition he puts on gum boots so as to prevent himself from slipping on the steep rocks, and ties a gunny-sack around the upper portion of his body. Holes are made in the end of the sack to admit of the arms being thrust through them, and the mouth of the sack is fastened around his waist by a cord. The mouth is left very wide and serves as a pouch, for there the eggs are placed after they have been gathered. After the pouch-like aperture around the waist has been filled with the eggs the gatherer goes to the depositing place agreed upon and dumps them upon the rock. As the shells are hard they are not easily broken. He then returns for more. After a sufficient quantity has been gathered the eggs are put in baskets and carried on board the boat.

When the boat arrives in the city the eggs are placed in large boxes and are thus sold to the wholesale produce merchants, who in turn sell them to the retail dealers and bakers. The eggs usually bring from 15 to 20 cents a dozen. Several thousand dozens of these eggs are usually brought to the market in one boatload.

Syrup of Figs.

Manufactured only by the California Fig Syrup Co., San Francisco, Cal., is Nature's own true laxative. This pleasant California liquid fruit remedy may be had of Theime and Gross, druggists, large bottles at fifty cents or one dollar. It is the most pleasant, prompt, and effective remedy known to cleause the system; to act on the Liver, Kidneys, and bowels gently yet thoroughly; to dispel Headaches, Colds and Fevers; to cure Constipation, Indigestion, and kindred ills.

THE Shah of Persia has authorized the American missionaries to establish at Teheran a hospital in which, without regard to nationality or religion, all applicants for relief may be received for treatment. Dr. Torrence, physician to the mission, has been appointed director of the hospital, and an appeal is made for means to place it upon a working basis. For immediate use $5,000 is needed, and $10,000 will be necessary to finish the establishment. As a mark of appreciation of Dr. Torrence's zeal and devotion, applied gratuitously for many years in the relief of distress, the Shah has named him Grand Officer of the order of the Lion of the Sun of Persia.

New Haven News.

Mrs. A. Berry, of Portland, Ind., has been visiting friends here for the past few days.

J. Brandon, it is rumored, expects to leave us soon. He intends going to Aboite, Ind., to manage the handle department of Knowlton's mills.

Mrs. C Clossen left Tuesday evening to visit her parents at Jacksonville, Ill.

Schnitker & Fisher's handle factory has shut down for want of timber, but expects to start up soon.

John B. Bickel, one of our most enterprising clerks, thinks there should be a force pump put in the town well, and went out soliciting subscriptions from the business men for this purpose. He succeeded very well. John has considerable force about him, but he cannot "pump" Uncle L. M.

H. F. Schnelker is building a beautiful residence on Main street. The foundation is completed. Architect Matson, of Fort Wayne, superintends the building.

THE SENTINEL is out-doing all other papers here. Its subscription has doubled in the past two weeks, and it is read with interest by your many subscribers.

XFLECTER.

A RUSSIAN officer, familiar with the subject, draws in *Life* (London) a lurid picture of the inner life of the Russian court. Despite the unceasing vigilance of the police, to which the Czar certainly owed his life the other day, no such thing as ordinary tranquillity or comfort is known in the imperial household. No one is trusted, for the nihilists have their adherents everywhere, even in the royal kitchen; no food can be eaten that is not previously tested; no room can be occupied, even for an hour at a time, without special precautions being taken against attack by explosives or otherwise. It is never known in what bedroom the Czar will sleep. Frequently, after being an hour in one bedroom, he changes to another, and he generally sleeps in a part of the palace, an attic, or even a cellar, where he is least likely to be looked for. It might be thought that the Emperor's driving in the open street was a proof of his courage, but this is not so. The danger there is no greater than it is in his study, guarded though he be indoors as well as out of doors by triple rows of bayonets. Nihilism is, in fact, a specter that haunts the Emperor night and day. That life should be worth living at such a price is hardly conceivable to the ordinary mind. That the Czar should, in such circumstances, be able to take an intelligent view of either foreign or domestic politics is out of the question.

"I cannot praise Hood's Sarsaparilla enough," says a mother whose son, almost blind with scrofula, was cured by this medicine.

COSTLY followers are not to be liked; lest while a man maketh his train longer. he makes his wings shorter.

Scott's Emulsion of Pure
Cod Liver Oil, with Hypophosphites,

For Lung troubles and wasting diseases. Dr. J. Simonand, New Orleans, La., says: Scott's Emulsion is the finest preparation of the kind. In affections of the lungs and other wasting diseases, we may consider it our most reliable agent. In a perfectly elegant and agreeable form."

TWO HEADS are far better than one, especially in the case of a drum.—*The Earth.*

When Baby was sick, we gave her Castoria,
When she was a Child, she cried for Castoria,
When she became Miss, she clung to Castoria,
When she had Children, she gave them Castoria.

HABITS are soon assumed, but when we strive to strip them off, 'tis being flayed alive!

FITS: All fits stopped free by Dr. Kline's Great Nerve Restorer. No fits after first day's use. Marvelous cures. Treatise and $2.00 trial bottle free to Fit cases. Send to Dr. Kline, 931 Arch St. Phila. Pa.

Ely's Cream Balm was recommended to me by my druggist as a preventive to hay fever. Having been using it as directed since the 9th of August and have found it a specific for the much dreaded and loathsome disease. For ten years or more I have been a great sufferer each year, from August 9th till frost and have tried many alleged remedies for its cure, but Ely's Cream Balm is the only preventive I have ever found. Hay fever sufferers ought to know of its efficacy.—F. B. Ainsworth, Publisher, Indianapolis, Ind.

Cheap Excursions

To Spring Fountain Park and Lake Side Park, Warsaw, are now in order. Private picnic parties and families in parties of ten or more can now procure cheap excursion tickets to those delightful resorts, located on the borders of Pike and Eagle lakes. Call on or address R. B. Rossington, ticket agent, or Frank M. Caldwell, district passenger agent, Pennsylvania depot, Fort Wayne, Ind.

Attention is called to the new express train for Chicago and intermediate points, leaving Fort Wayne at 6:30 a. m. and returning at 10:50 p. m.
5-eod-td.

THAT HACKING COUGH can be so quickly cured by Shiloh's cure. We guarantee it.

WILL YOU SUFFER with Dyspepsia and Liver Complaint? Shiloh's Vitalizer is guaranteed to cure you.

SLEEPLESS NIGHTS, made miserable by that terrible cough, Shiloh's Cure is the remedy for you.

CATTARRH CURED, health and sweet breath secured, by Shiloh's Catarrh Remedy. Price 50 cents. Nasal Injector free. For sale by Dreier & Bro.

Arrival and Departure of Trains

PENNSYLVANIA COMPANY.

Under Schedule in Effect May 1, 1887.

Trains leave the Pittsburg, Fort Wayne and Chicago station at Fort Wayne as follows:
(STANDARD TIME.)

EASTBOUND—For Pittsburg, Baltimore, Washington, Philadelphia and New York, *6:50 a. m., †2:05 p. m., *8:00 p. m., *9:00 p m., *1:45 a. m.

WESTBOUND—For Chicago, *5:00 a. m, †12:45 p. m., *5:15 p. m., *1:30 a. m. Chicago accomm dation leaves at 6:30 a. m. For Plymouth, *4:00 p m.

*Daily.
†Daily, except Sunday.

LAKE SHORE & MICHIGAN SOUTHERN.
[Fort Wayne Division.]

FROM NORTH.			GOING NORTH.
10 45 am	—Ar—	Cincinnati Ex.	—Lv.
		Detroit Ex.	" 4 40 pm
3 40 pm	"	D troit Ex.	" 11 30 am
5 20 pm	"	Way Freight.	" 6 40 am

All trains daily except Sunday.

FT. WAYNE, CINCINNATI & LOUISNILLE

FROM SOUTH			GOING SOUTH
9 30 pm	—Ar—	Ind. & Cin. Ex.	Lv—5 30 pm
4 10 pm	"	Cin & L Mail.	" 10 50 am
5 30 pm	"	Freight.	" 5 30 am
6 00 pm	"	Freight.	" 6 00 am

Trains daily except Sunday.

NEW YORK, CHICAGO & ST. LOUIS R. R.

GOING EAST.		GOING WEST.
Lv. 2 00 pm	Express	Lv. 2 00 pm
Lv. 6 10 am	Accommodation.	Lv. 6 45 pm

GRAND RAPIDS & INDIANA R. R.

Time Table for Fort Wayne, in Effect May, 1887.

GOING NORTH.

For Grand Rapids and North	Lv.	2:40 pm
" "	"	8:05 am
For Grand Rapids	"	2:10 pm
From Grand Rapids	Ar.	6:15 pm

GOING SOUTH.

For Richmond and Cincinnati	Lv.	5:35 am
" "	"	1:00 pm
" "	"	11:20
" "	"	6:35 pm
From "	Ar.	6:25 pm

Trains daily except Sunday.

WABASH RAILWAY.

WESTWARD.

No.		Arrive	Depart
45..	Pacific Ex. daily	5 00am	5 10am
41 ..	Mail & Ex's, ex S'y.	1 45am	1 50pm
43..	Fast Mail, daily	8 14pm	8 17pm
97..	Andrews ac. frt.	.....	8 35am

EASTWARD.

No.		Arrive	Depart
42..	N. Y. Ex. daily	6 32am	6 35am
46..	ma.. & Ex's, ex S'y	1 35pm	1 45pm
44..*	Limited Ex's daily	6 22pm	6 25pm
72..	Defiance acc f t	.....	5 00am

Through New York Palace Sleeping cars, Dining car and new free chair cars on 42 and 43.

Free chair cars, dining car and Buffalo sleeping car on 44 and 45.

PENNYROYAL WAFERS are successfully used monthly by over 10,000 Ladies. Are *Safe, Effectual and Pleasant* $1 per box by mail, or at druggists. Sealed *Particulars* 2 postage stamps. Address THE EUREKA CHEMICAL CO., DETROIT, MICH
Sold in Fort Wayne by Dreier Bro.
Oct. 18-1y

A. HATTERSLEY & SON
PLUMBERS
Steam and Gas Fitt rs.
—DEALERS IN—
GAS FIXTURS
Main Street, East of Clinton
Fort Wayne, Ind.
Brass Work Iron and Lead Pipe
Lift and Force Pumps.
Lead, Bath Tubs, Wash Bowls Rubber Hose, etc.
Gas fixtures regilt, bronzed and made equal to new.

Geo. R. Bowen.
Plumbing,
Steamfitting,
Sewering.
Particular attention given to
Sanitary Plumbing and Sewering.
Bath Tubs, Boilers, Water Closets, Sinks, Hydrants, Yard Hose, Brass Trimmings for Engines, Etc.
NO. 110 CALHOUN ST.

M. L. ALBRECHT

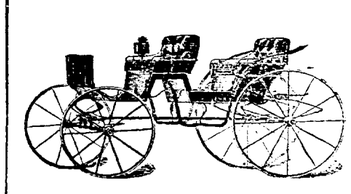

CORENR OF MAIN AND BARR STREET.

LOST Manhood, Youthful Imprudence, Nervous Debility cured by Eoganic Nerve sitters. 50 Cts. Herb Medicine Co. 15 N. 11th St., Philadelphia, Pa. Sold by all Druggists.

L. O. HULL,
WALL PAPER!
AND CEILING DECORATIONS,
The Newest Goods, Latest Novelties, Lowest Prices!
HOUSE, SIGN AND FRESCO PAINTING.

The Wall Paper customer rarely knows *what* to select, but must depend *largely* on the taste of the dealer, hence the *necessity* of buying where you can get suggestions of *value*. We have made a study of the *harmony and contrast of colors*, as applied to wall paper combinations and the result is shown in our increasing *business* and the character of our *work*, and we are now recognized *headquarters* for artistic wall and ceiling decoration. Examine goods at *other* stores, then at *ours*, and you will buy your wall paper at *Headquarters*.

GREAT BARGAINS!
—:o:—
In Country and City Property by A. H. CARIER, Dealer in Real Estate and General Insurance Agent.
—:o:—

Farm in Aboit township, containing 206 acres; plenty of living water, well adopted to stock raising; 80 acres clear, balance in timber. Good dwelling, well and orchard. Terms easy, will take part of purchase money in city property.

Farm of 80 acres; 6½ miles from city of Fort Wayne, 1½ miles from free gravel road, well improved, 30 acres timber, comfortable buildings and good orchard.

Farm of 175 acres; 10 miles from city, near gravel road, one of the most productive farms in the county, excellent buildings, good city property taken in part pay.

ALSO:

About 14 acres, in suburb of city, the most beautiful ground in Allen county for elegant residences, on New Haven turnpike near toll gate.

Four double brick residences on East Wayne street, 5 squares from Court house, all occupied by paying tenants. Will be sold at a price that will pay large interest on investment. Terms easy.

Three double brick houses on Lafayette street, 3½ squares from Court house can be bought at a bargain. Terms liberal.

The most desirable building lot in the city, adjoining the new Presbyterian church, on East Washington street, 62½x150 feet. Price extremely low and terms easy.

Corner lot with two story frame house, on Gay street, at low price and long term of payment.

Good dwelling house and full lot on Oak street, at a bargain.

Two one story dwellings on Oak street, lot 67x150 feet, rent well to good tenants, cheap for cash or part on time.

Two one story frame dwelling houses on Maumee road, near new city park, lot 52½x160 feet. Small cash payment, balance on long time.

Five vacant lots in Chute's homestead addition and in other parts of city and suburbs.

Fine nice lots in Abbotts addition at the new switch yards, very cheap.

For full particulars apply at my office, rooms 1 and 2 Foster block, Court St. Fort Wayne, Ind.

A. H. CARIER.
Nos. 1 and 2 Foster Block, Fort Wayne, Ind

BEAUTIFUL !

CHEAP !

These words continually ring through the crowds around our

WHITE GOODS

Counters. And they are beautiful and cheap, too.

ONE-HALF LESS

Than former retail prices.

PARASOLS

CUT DOWN TO LOW FIGURES

New Silk Umbrellas!

This week. An elegant line; ebony handles; gold knobs.

26 inch, $2.25.

28 inch, $2.50.

Just one-third less than they should be, but we got the lot cheap.

Black and White Sateens,

Just in, at 12½c.

Root & Company.

WANTED.

WANTED.—AN ACTIVE MAN (ONE OUT of employment) to begin on moderate salary and work himself up, representing in his own locality, an old established house. References exchanged.
AM. MANUFACTURING HOUSE, 12 Barclay St., N. Y.

WANTED.—General agent to handle Williams's copper-plate map of the United States, Mexico, etc., size 65x65 inches.
E. W. SMITH & Co.,
20 South Sixth Street, Philadelphia, Pa.
9-2m.

FOR RENT.

FOR RENT.—Two rooms in second story of No. 55 E. Main street. Inquire of M. Glynn. 21-4t.

FOR RENT.—Brick house No. 284 West Jefferson street Inquire of George Ortlieb, 18 McClellan street. 20-tf

FOR RENT OR SALE.—After October 1st, 1887, the Laurent property. Nos. 29 and 31 Barr street. Enquire of W. P. Breen. June-2 3m.

DR. JAMES M. DINNEN,

PHYSICIAN AND SURGEON.
Office, 76 Calhoun street.
Residence, 69 West Wayne street

At Sydney, Australia, there is a 180,000 candle power electric light that throws its rays fifty miles out to sea. San Jose, Cal., heads the procession in this country with a 24,000 candle power light.

TEAS ! TEAS!

Oolong, Black, very fine.
Young Hyson, very fine.
Japan, strickly uncolored.
English Breakfast.

COFFEES !

Old Government Java.
Mocha.
Maracaiba.
Costa Rica.
Rio.
Roasted fresh every day.

Pyke's Grocery,

80 Calhoun Street.

Aug. 15-1y

A. SULLIVAN,

Dealer in Hard, Soft and Blacksmith

COAL!

Long and Short Wood.

Corner of Grant and Oliver streets. Telephone No. 215. Goods delivered to any part of the city. 14 2mo.

Daily Sentinel

THURSDAY, JULY 28, 1887.

THE CITY NEWS.

Hay is worth $8 a ton.

Supt. Law will arrive home from his eastern trip to-day.

To-morrow is the last day of grace for dentists to get a license.

Julius T. King and Cynthia Stradley have been licensed to wed.

Hon. J. B. White went east this morning via the Wabash road.

The young shade trees through the city are suffering for want of rain.

The foundation of the new Berghoff brewery will be completed this week.

A child of Henry Prauger, of East Wayne street, is not expected to live.

Alex. Sterling has sold the Kell mill in Perry township, to Fisher C. West.

Hon. J. H. Rice left last evening for New York City. He will sojourn at the sea shore.

A three months old child of E. Crawford, of Aboit township, was buried this afternoon.

James H. Brown, of New Jersey, a prominent traveling man, was in the city last night.

County Commissioner John Brennan will soon reopen his grocery store on East Main street.

The gutters on East Main street in front of A. Martin's grocery store are being replaced.

Arthur F. Warriner, of Seavey's hardware store, left to-day for Detroit and a trip of the lakes.

Geo. Carll, who has been visiting friends here for some time, returned to Kansas City this morning.

Mrs. J. P. Casterline has gone to New Albany, where her husband is engaged in the publication of a paper.

The state association of Union exprisoners of war will meet at Indianapolist August 3, in the ocurt house.

Joe Brown, of the disbanded Bridgeport club, is now playing right field for Jersey City. His pitching days are over.

Mr. and Mrs. Fred Needham, of the Rich hotel, have returned from a tour of the lakes. Mrs. Needham is in poor health.

Mr. John Bassett, late a foreman at the Hoffman lumber mills, has gone to Fort Scott, Kan., to take charge of a band saw mill.

The drillers at the Centlivre gas well lost their drill yesterday again. They received new grappling hooks last night and can now catch the lost point.

Mrs. Jones, the mother of Mrs. Phil Colerick and Mrs. Capt. Diehl fell down stairs yesterday evening and broke and dislocated the wrist of her right arm.

Mr. Will McKinnie, the popular proprietor of the far-famed depot hotel, was quite sick yesterday. He is happily better to-day and will be himself again in a few days.

Dr. J. E. Miller, of Lafayette street, who was called to Lancaster, Ohio, on account of the severe illness of his mother returned yesterday. His mother is much improved.

The Valparaiso M. E. Church will be dedicated August 21st by Rev. A. Marine, D. D., pastor of Trinity church of Lafayette. This church is of brick, and cost $22,000, exclusive of the lot and pipe organ.

Sheriff Viberg has added Mr. Tom Wilkinson, the ex-justice of the peace, and Hon. Mahlon Heller, an ex-representative and brother of County Recorder Tom Heller, to his list of deputies. The sheriff now has six assistants.

No railroad company makes any mistake when it insists that no employe shall drink intoxicating drinks. Even a saloon keeper in his state room feels safer with engineer, conductor and switchman whom he has never seen in front of his bar.

The street cars get a good patronage on market mornings from the residents who live along the line of the road. Early this morning the Calhoun street car was filled with people who had been attending the market and were taking huge baskets of vegetables home with them.

Geo. Harrison, a Pittsburg workman, had the thumb of his right hand pinched off between the grind stone and its frame work this morning. Charles Shine had the fingers and bones of one of his hands crushed in the Pittsburg yards by a truck load of lumber falling and a portion of the timber pinched his hand. Dr. Geo. C. Stemen attended the sufferers.

The auditor of state has issued a circular to the various county auditors instructing them to levy no tax for the new state house fund this year. He is of the opinion that the failure of the legislature to make a specific appropriation for the capitol justifies this course. The state house fund is not large enough to complete the capitol, but the auditor is of the opinion that enough money will be at command from delinquent taxes from various sources to supply the needs of the commissioners, at least until the next legislature can act.

One of the merriest excursion parties that has left this city for some time, was that of the African M. E. church to Warsaw this morning. They only filled one car when they left the south depot, but it was a car load of happy people, and the day will be spent by them among Warsaw's pleasant lakes in a delightful and enjoyable manner. The colored jubilee singers accompanied the excursion with their various stringed musical instruments, and to-night they will give an entertainment in the opera house at Warsaw that will be sure to delight the people of that place, as these colored singers are noted for their interesting concerts.

Dr. Lesher Trexler is still very ill.

L. M. Jones, the real estate man, is very sick.

Mrs. E. F. Yarnelle and children are at Rome City.

The aged father of Policeman Joe. Gusching is sick.

Mr. Samuel Miller and son Oscar, went to Hartford City last evening.

Mr. and Mrs. L. H. Lose have returned from a visit in Pennsylvania.

Mr. C. M. Dawson and his family returned last night from Maxinkuckee.

Prof. J. H. Smart has reorganized the faculty at Purdue university at Lafayette.

Miss Celia Tapp, of Ohio street, has just returned from a two weeks' visit to Chicago.

Mr. M. Frank and family are sojourning at Maxinkuckee to be absent about ten days.

There is still a demand that the commissioners build a new bridge over Spy Run avenue.

Esquire Ryan presided over the destinies of the city to-day, in the absense of Mayor Muhler.

Misses Carrie Henderson and Georgia Gable left to-day for Dunfee, Ind., to visit a few weeks with relatives.

Mr. Stewart, of the Boston store, left with his family last evening for Norwich, Conn., to permanently reside.

A fellow who was bathing in the St. Mary's river, near the Pittsburg railroad bridge, came near drowning last night.

The Kalamazoo celery growers have formed a society, its chief object being to fine a member $2.50 for cutting down prices.

The excursion of the order of railway conductors, of Andrews, to Warsaw, Wednesday, August 10th, promises to be a grand success.

Workmen are laying track on Calhoun street for the new north side extension of the street car line. The company will soon order fourteen new cars.

Rev. D. S. Kennedy, pastor of the Third Presbyterian church has returned from his vacation, and will conduct regular services in his pulpit on next Sabbath.

Mrs. John Welch, of Brandriff street, was stricken suddenly ill last night and is in a precarious condition. Her husband is a veteran employe of the Pittsburg shop.

The officres have been notified that $2,500 will be paid for any information that will lead to the arrest of William J. McGarigle, the Chicago "boodler" who escaped last Saturday night.

The Centlivre steeet car line is completed from the river bridge to within a short distance of the brewery. Three summer street cars will be shipped from St. Louis on Saturday next for the new line.

The Kendallville *News* says: "Miss Minnie Southworth left the first of the week for Fort Wayne, where she will visit friends. She will also make friends at Bremen and Plymouth a visit before returning home."

Rev. D. S. Kennedy, pastor of the Third Presbyterian church, who has been spending his vacation in Wisconsin and the northwest, returned home last night and will occupy his pulpit as usual next Sabbath morning.

Last Tuesday evening at St. Joseph's hospital, died Sister M. Theresia. She was born and raised in the city, and was favorably known. She was known to the world as Miss Anna Manok. Funeral services from chapel at 8 o'clock Friday morning.

The Richmond *Palladium* says: "H. W. Fry, of Fort Wayne, will visit this city this week, and attempt to institute a lodge of the Benevolent Legion. He is deputy supreme chancellor, and will go from here to Indianapolis to the Grand Lodge."

Mayor Muhler, Chief Diehl, Councilmen Woulfe, Doehrman and Michael, and Engineer John Schrader, of the fire department, went to Chicago on the limited express this morning to examine the police alarm system it is proposed to establish in this city. The alarm manufacturers pay the expense of the trip.

The Bremen *Examiner* says: "Rev. Duehmig, of Avilla, who held services here in the Catholic church last Sunday, met with quite a serious accident before leaving for home He went to the water tank in the evening to get on the fast train, but the train failed to stop. While returning to the city he was bitten in the leg by a vicious dog, making quite a serious wound."

The Auburn *Courier* says: "Dr. McHenry, now residing at Larwill, but formerly of Maples, in Allen county, was in town last week visiting his daughter, Mrs. Mark Barney. He was very much pleased with our town and thought it probable he might become a citizen. We would welcome him as he has represented Allen county twice in the legislature, and is a man of ability and wealth."

The first English district, now holding its 31st annual convention in the St. John's Lutheran church at Huntington, is one of the six districts composing the Evangelical Lutheran joint synod of Ohio and other states. This joint synod is composed of about 450 congregations, 300 pastors, 75 teachers, 65,000 communicant members, and is supporting a thriving college and theological seminary, at Columbus, Ohio, manned by an efficient corps of eight professors, Prof. M. Loy, D. D., president. This synod also controls another Theological seminary at Afton, Minn., School teachers seminary at Woodville, Ohio, and an Orphans home, at Richmond, Indiana.

The best 5c cigar is the F. & S.

The Fort Wayne, Cincinnati & Louisville railroad will run an excursion to Niagara Falls via Nickle Plate, on August 2, leaving Fort Wayne at 4:30 p. m., $5.00 for the round trip. Sleepers and dining car on train. For information inquire of ticket agent, northside depot. 27-5t.

Smoke the "Lizzie" 5c cigar.

IT IS NOT TRUE.

Our assessment has not been raised by the Board of Equalization. There was no need of it; our valuation is always correct.

:o:

IT IS TRUE

However, that we are preparing ourselves for removal to our new quarters, south of the Aveline house block, on Calhoun street, and to open with a large new stock we have scaled down the prices on our entire stock to such a low figure that the appraiser could not value it any lower. Buyers of clothing, hats, caps and furnishing goods, make a note of it. We are knifing the prices; letting down the values to force the sales.

:o:

A. S. LAUFERTY & CO.,

No. 9 East Main St.

UNTIL OCTOBER 1, 1887.

IN THE BUSY WORLD.

Personal Points and Pithy Paragraphs Picked up Around the Shops and Railroads of the City.

The railroads are busy improving their tracks and road bed.

Business in the manufacturing establishments of the city is booming.

The Nickel Plate will repair their crossing on Main and Clay streets.

The excursion fever seems to have died out. It will start up again with a rush.

Frank Wise, of the Nickel Plate freight office, has returned from his trip to James Lake.

White's wheel works are having a rush of business and their employes are putting in full time.

Stephen Swain, of the Bass works, is rejoicing over the arrival of a bran new boy at his home.

Mrs. Thomas Jackson, the wife of Roadmaster Jackson, of the Pittsburg, is visiting friends at Chicago.

Mr. Fred Klusenkamp, foreman in one of the Muncie blacksmith shops, is the happy father of a ten pound boy.

The rules in regard to the watches carried by train men on many of the railroads will be more stringent after the first of next month.

Some of the men who were discharged from the Baltimore and Ohio railroad shops at Garrett have secured work here. It is reported that the Baltimore and Ohio will buy their engines hereafter and use the Garrett shops for doing repair work only.

THE SENTINEL solicits news from the shop men. The names of yourself, your wife, your children or your friends are as welcome to THE SENTINEL as gold dollars. We want to cover the entire city and give every bit of local gossip, besides a fresh telegraph report from every point of the world.

A novelty in the line of engine building is just now attracting the attention of engineers and builders. It is a locomotive designed by M. Estrage, a graduate of L'Ecole Polytechnique, which is to be experimented with on the southern lines of France. The new engine depends on its large sized driving-wheels for the speed of seventy-eight miles an hour which it is expected to make. The engine, tender and coaches are fitted with wheels 8½ feet in diameter. The engine is of the outside cylinder type, with side-valve on top of cylinder, and all the gearing carried outside. The average speed which the engine is expected to make is between seventy-two and seventy-eight miles per hour with a train of loaded coaches.

TWO OF 'EM.

The Court Asked to Dissolve Unhappy Marital Unions.

Joseph C. Cole sues for a divorce from Susannah Cole, whom he says is an opium eater, exceedingly quarrelsome, was lewd, afflicted with disease and is now an inmate of her daughter's bagnio, at Columbus, Ohio.

Phebe M. Creager sues for a divorce from Thomas F. Creager. Mrs. Creager resides in Jackson township and alleges her husband was cruel, improvident and addicted to drinking. She asks the custody of three children, two of whom are recent twins. Hon. Robert Lowry filed both complaints and appears as counsel for the plaintiffs.

A Good Nurse

Should not hesitate to wait upon those ill with such diseases as Small-pox, Cholera or Scarlet Fever. There is little to be feared by persons waiting on the sick if they will use Darbys Prophylactic Fluid freely. In sick rooms it should be exposed on a plate or saucer, and the patient sponged off with the Fluid diluted. For safety, cleanliness and comfort in the sick room the Fluid is indispensable.

Indianapolis Conspiracy Cases.

The Indianapolis tally sheet conspiracy trial is drawing to a close and arguments are in progress. From a careful reading of the testimony one is led to believe that Samuel E. Perkins is the guilty party, having admitted that he did the job. He attempts to implicate others but has no supporting evidence. It is hardly probable that there will be many convictions upon such testimony.

Gas News.

The gas well at Auburn is down 1000 feet.

Yorktown has a strong gas well.

Salem commenced drilling for gas Saturday.

Seymour gas well has been shot and a small supply obtained.

Windfall gas well is down about 850 feet, with good indications.

The gas well project at Columbia City closed in a row.

That Rarest of Combinations.

True delicacy of flavor with true efficacy of action, has been attained in the famous California liquid fruit remedy, Syrup of Figs. Its pleasant taste and beneficial effects have rendered it immensely popular. Large bottles for sale by Thieme and Gross.

Michigan huckleberries, 8c per qt.
Messina lemons, dozen, 30c.
Michigan peaches, 30c per basket.
Best quality Turkish prunes 4c pound.
York state cream cheese 12½ cents pound.

Yankee Grocery.

Smoke the B. & O. cigar.

Literary Note.

The Forest and Stream Publishing Co., New York, announce for immediate publication "Steam Yachts and Launches," by C. P. Kunhard, author of "Small Yachts."

Smoke the B. & O. cigar.

I. O. O. F. Excursion.

The Odd Fellows give the grandest of excursions to Warsaw next Friday, July 29. Everybody go and see the two thousand uniformed Patriarchs Militant in rank, in regimental review and in competitive drills at Lake Side Park, an that day. Fare $1 for the round trip. Tickets for sale at Woodworth's, Klinkenbergers & Detzer's drug stores, and of C. H. Buttenbender, at 224 Calhoun street. Train leaves at 6:30 a. m. 23-5t.

"George, what is the best 10c. cigar in the city?" "The B. & O of course."

"Do you know how to get the worth of your money?" asked a young man of another. "Certainly, by buying B O's."

Closing Out Sale.

We will sell during this week our entire stock of hats, bonnets, etc., at less than half cost, to close out our entire stock of summer goods to make room for the most elegant line of fall goods ever brought to this city. Call soon if you want to get a first-class bargain, at Mergentheim's Bazaar, northwest corner Calhoun and Main streets.

Respectfully,
A. MERGENTHEIM.

"Our Special Customer" is the best 5c cigar in the city.

Another Excursion to Hartford City, Sunday, July 31, 1887.

Owing to their inability to accommodate the crowd on the 24th, the F. W., C. & L. R. R. will run another special train from Fort Wayne to Hartford City and return on Sunday, July 31, 1887, for the purpose of giving the people an opportunity of seeing the largest gas well in Indiana. This well has a capacity of 20,000,000 feet of gas per day and makes a noise like the roaring of Niagara. The citizens of Hartford City will display the burning well in all its beauty and grandeur. Train will leave Fort Wayne, (north depot,) at 3 o'clock p. m., arriving at Hartford City at 5 p. m. Returning leave Hartford City at 9 p. m.

Fare for the round trip only 75 cents. 25-6t

Globe Warehouse

PARASOLS

The balance of our stock of Parasols we will dispose of at

One - Half

THE COST OF PRODUCTION!

Globe Warehouse

58 Calhoun Street.

NEW ADVERTISEMENTS.

Keep TARRANTS' SELTZER near at hand.

HONEST HELP FOR MEN.

Pay No More Money to Quacks.

will send you a *New Self-Cure*, discovered after 20 years' experience, which *Never Fails* and *Costs you Absolutely Nothing* until cured. Address
HENRY SPRAUL, Box 465, Milwaukee, Wis.

FITS STOPPED FREE

Marvelous success.
Insane Persons Restored
Dr. KLINE'S GREAT NERVE RESTORER
for all BRAIN & NERVE DISEASES. *Only sure cure for Nervous Affections Fits, Epilepsy, etc.* INFALLIBLE if taken as directed. *No Fits after first day's use.* Treatise and $2 trial bottle free to Fit patients, they paying express charges on box when sent. Send names, P. O. and express address of afflicted to Dr. KLINE, 931 Arch St., Philadelphia, Pa.
Sc BEWARE OF IMITATING FRAUDS.

March 31-eod a w 1yr.

Boston T Store.

Fresh home strawberries daily.
Spring chickens dressed to order.
Home grown vegetables every morning.
Bananas, oranges and all kinds of fruits.
Boneless chicken and turkey.
Deviled meats, ham, chicken, tongue &c.
Chase and samborn coffees.
Goods delivered to any part of the city.
Prompt attention given to orders by telephone No. 152.

A. J. DITTO & CO.
20 W. Berry St.

It is "Bear" nonsense to suffer with heat.

GO TO GELLER'S

ICE CREAM PARLORS

and cool off. Ice cream made of pure rich cream. Sherberts made of the juices of fresh fruits. Refreshments of all kinds. Fine cakes and confectionery. Ice cream and sherbets delivered to all parts of the city. Telephone No. 162.
May 13-tf. W. F. GELLER.

The Fort Wayne Sentinel.

ESTABLISHED 1833. THURSDAY EVENING, JULY 28, 1887. PRICE THREE CENTS

SPECIAL

SALE

OF

EMBROIDERIES

THIS

WEEK

GEORGE DEWALD

& CO.

Cor. Calhoun & Columbia

The Street Railroad.

Double Track on Calhoun Street

is now under contract for $18,000, which will give a five-minute service on Calhoun street, as far north as our brick south of the Murray Foundry, and on Creighton avenue a ten-minute service finished for twenty-six cents. The beautiful lots near Calhoun street and Creighton avenue in

THE WILLIAMS ADDITION,

will become more desirable and more valuable.

☞ Prices now are low on long time, with privilege of making payments, of any amount, at any time to stop interest. Calhoun street in Fort Wayne is a street of residences, passing through the heart of the city, and property in its vicinity is standard, always reliable and desirable.

Inquire of any of the Real Estate Agents in the city, who will be pleased to show plans and prices.

A RICH FIND.

House Cassel Syndicate Excavate for a Brewery Foundation and Strike a Vein of Silver and Copperas.

Messrs John Dravert and Peter Trautman, two substantial citizens of House Cassel, were in the city yesterday. House Cassel is situated some nine miles northeast of Fort Wayne and in the settlement are some of the oldest and wealthiest farmers in the county.

Mr. Dravert related to Peter Eggeman, the boot and shoe merchant, and others the story of a rich find out at the old village.

A syndicate was formed out there to construct a big brewery for the manufacture of "Berlin white beer." This brew is made directly from wheat. After it is first brewed quantities of water are added and the beer is steamed again, finally coming out of the vat as white and clear as light wine.

"We resolved to put our wheat into this business rather than sell it for 65 cents a bushel" said Mr. Dravert, "and we have arranged to buy up all the grain in our section of the country."

In excavating for the foundation for the brewery, which is to be an immense structure, the workmen came on to a rich vein of oil at a depth of four and five feet. An examination of the substance revealed the presence of silver, mixed with some copperas. Mr. Dravert brought samples of the ore to the city for analysis and a company is already formed to work the lode.

Simon Arents, of this city, is interesting himself in the project and retains samples of the ore, which promises to be profitable.

In the meantime the brewery project will boom and the people of House Cassel soon expect thriving miners out there to sip the tart beverage from the new brew.

TOO HOT.

The Late Crops Are in a Bad Way for the Want of Rain.

Up to this time the outlook for the farmer has been as bright as it well could be, but the condition of affairs now is such as to justly excite the most serious apprehensions. The long continued heat and drought cut short materially the yield of hay and oats, and is burning up the pasturage. Much of the earlier corn is in silk, and such is sustaining the most serious injury. Corn in the silk must have rain, or the ears will not fill, and the yield—what there is of it—will be all cob and no kernels, and a few country men say that potatoes are likely to roast in the earth. Persons who have driven over the country within the last day or two report that everything is fairly burning up and that the prolonged drought and heat threaten to assume the dimensions of a serious disaster.

THE BUCKEYE SLATE.

The Ohio Republicans Select a State Ticket—Governor Foraker Renominated—The Proceedings, the Platform and the Ticket.

TOLEDO, O., July 28.—The republican state convention was called to order at 10 o'clock by Chairman Ryan. The committee on credentials and rules reported, and it was adopted, and ex-Governor Charles Foster, chairman of the committee on resolutions, read the platform, as follows:

1. We are in favor of a protective tariff, to secure to American citizens the privilege of supplying every article which can be produced as well in the United States as in all other countries, sufficiently to supply American wants. We denounce the Ohio democratic platform of tariff for revenue only, and which demands an indiscriminate reduction in all the duties on imported articles, the effect of which would be to encourage importations, thus giving the American patronage to foreign producers and foreign labor, rather than to our own.

2. While we adhere to the public policy, under which our country has received from Europe great bodies of honest, industrious citizens, who have added to the wealth, progress and power of our country, and while we welcome to our shores the well disposed and industrious emigrant, who contributes by his energy and intelligence to the cause of free government, we view with alarm the unrestricted immigration from foreign lands as dangerous to the peace and good order of the country and the integrity and character of its citizenship. We urge upon congress to pass such laws and establish such regulations as shall protect us from the inroad of anarchists, communists, polygamists, fugitives from justice, insane, dependent paupers, vicious and criminal classes, contract labor in every form, under any name or guise, and all others, who seek our shores, not to become part of our civilization and citizenship, who acknowledge no allegiance to our laws, no sympathy with our aims and institutions, but who come among us to make war upon society to diminish the dignity and rewards of American workingmen and degrade our labor to their level. We recognize also the dangers which menace American labor at home and condemn as hostile to its cause and as subversive to its dignity and power the bold and persistent usurpation, in many states, of its political rights and privileges. The condition of men who labor in the north cannot be maintained or improved so long as the men who labor in the south are wrongfully deprived of the rights and powers of American citizenship. Their labor meets in close and immediate competition, and neither can be degraded without striking at the prosperity and independence of others. Recognizing these plain truths, we demand a free ballot and a fair count in all sections of our country. We demand it and will ever demand it as the only source of justice to the real producers of prosperity and wealth, and the sole security of the republic and its free institutions.

3. We deprecate the national strife and divisions. We have placed war with its hates and revenges behind us, but the settlers of the war must stand irrevocable—respected, honored and observed in every part of the republic. More we have never demanded, less we will not have. Congress should exercise its constitutional authority and take control and supervision of the actions of representatives to congress.

4. We demand such duties on wool and manufacturers thereof as will secure the American market to American producers. We denounce the demand made under President Cleveland's administration by the secretary of the treasury for "the immediate passage of an act placing raw wool upon the free list," and we denounce the democratic state platform which proclaims its hearty and unqualified endorsement of said administration and demands a "reduction of the present duties on wool and on woolen and worsted goods. We earnestly protest against the demands of the secretary of the treasury in customs, cases in the interest of the foreign producer and foreign labor as in opposition to the letter and spirit of the tariff laws.

5. We favor liberal pensions to the soldiers and sailors of the union; adequate appropriations for improvement of our water-ways, and national aid to education. If too much revenue be collected to meet these and other public needs, we demand that the first step in the reduction thereof shall be the abolition of the internal revenue tax upon American grown tobacco.

6. That the public lands of the United States be sacredly held for the use and benefit of actual settlers alone and that the laws prohibiting the owning of these lands by corporations and non-resident aliens should be rigidly enforced.

7. While we condemn the false pretenses of President Cleveland's administration of the civil service law, we advocate the maintenance and proper enforcement of said law and demand such additional legislation as will remove appointments from partisan influence.

8. The republican party has ever been a friend of oppressed nationalities and we extend a hearty sympathy to Gladstone, Parnell and their associates in their efforts to secure home rule for Ireland.

9. We condemn the action of Cleveland in vetoing pension bills, and especially we denounce the spirit manifested toward the maimed and disabled soldiers of the country in the language in which certain of his vetoes are couched, and we condemn as unpatriotic and unmerited his veto of the dependent pension bill, and declare that it was in plain violation of the nation's pledges to its defenders and of the oft repeated promises of the democratic party of the north, made during the political campaigns to secure votes. We demand of congress that it pass, and of the president that he approve liberal enactments pensioning the soldiers of the country that the helpless widows of dead soldiers, regardless of the cause of death, disabled soldiers and dependent parents shall receive the bounty of the nation they fought to save, and which they richly deserve.

10. This section favored protection to the innocent infringers of patents.

11. We heart ily endorse the administration of Governor Foraker as wise, prudent, firm and economical, and we do especially endorse and approve his patriotic declaration that no rebel flags shall be surrendered while he is governor, and we further endorse and approve his prompt action in instituting measures to prevent the unlawful order of President Cleveland being executed.

12.—This section condemns frauds, forgeries and crimes committed by the democrat party in Ohio in the election of 1885 and endorses the action of the legislature to prevent the consummation of that crime.

13.—We point with just pride to the enactment of the Dow law, in the fulfillment of the promises of the Republican party and we pledge ourselves to such further legislature as may be necessary to keep abreast with the question to the end that the evil resulting from the traffic in intoxicating liquor be restrained to its minimum possible extent in all parts of the state.

14.—We favor such legislation as will secure to the agricultural commercial and industrial interests of the state equally without discrimination in favor of any citizen or corporation, the benefits of transportation by common carriers at the lowest rates consistent with justice and that the water ways of the state should be sustained and improved, so as to secure to the people the full benefits thereof.

15. (This is the Sherman endorsement.)

When the last resolution of the Sherman endorsement was reached the cheering became general and on a call from a delegate three cheers were given for Sherman before the reading could continue. It also was marked by loud cheers and a motion was made to adopt the whole platform by acclamation. It was done without a dissenting voice.

Cheering followed and loud calls were made for Sherman but he did not appear.

The report of the committee on permanent organization was read and adopted.

Hon. John Sherman was made chairman.

A committee of three was appointed to conduct Mr. Sherman to the chair which they did amid prolonged cheering.

His speech was listened to with close attention and received with every demonstration of applause. Especially his disclaimer that the endorsement resolution had any binding effect on the district conventions next year.

Dr. Graydon, of Cincinnati, nominated Governor Foraker for his second term in a ten minutes speech.

The motion was carried by acclamation amid a whirlwind of cheers.

A committee was appointed to escort Foraker to the hall. The nomination for lieutenant governor was proceeded with. Hon. John Bushell, of Springfield, was named, but declined because of imperative business interests, which would suffer. Senator Thos. J. Pringle, of Springfield, and also Capt. W. G. Lyons, of Newark, were announced.

At this moment Governor Foraker was escorted to the platform amid cheers. He accepted the nomination for governor amid cheers, in which he made assaults to some charges made against him by the democratic platform.

Captain Lyons was chosen for lieutenant governor on the second ballot and Judge William Spear was nominated for supreme judge for long term to succeed Foraker. For the short term, Judge F. H. Dockman was renominated on the first ballot.

The Weather.

WASHINGTON, July 28.—Indiana, fair weather, except local rains in southern portions.

THE MARKETS.

NEW YORK, July 28.—The stock market opened firmer this morning, but was soon unsettled and weak. After 11 o'clock there was a rally and prices at noon were about the same as opening figures and steady.

NOON.—Money at 4@5 per cent. U. S. 4's coupon, $1.27.

NEW YORK, July 28.—Wheat 1 to ½ lower and very weak. No 2 red, Aug. 79c. Corn, 1 to 1 lower and active at 45c@46c. Oats, a trifle lower at 30c@47c.

TOLEDO, July 28.—Wheat, 79½c and firm. Oats, firm and unchanged.

CHICAGO, July 28.—Wheat, firmer, at 69½c. Corn firm, 39½c. Oats, steady, 21½c. Rye, 41. Barley, 65c September. Prime timothy, $2.35. Pork-mess, $11.05. Whisky, $1.10. Pork, steady. Lard steady; September, 5.75. Short ribs, $7.95. Eggs, 12½@13c.

Strayed or Stolen.

A young Newfoundland dog, of red dish color, about twenty-two inches high, answers to the name of Nac. Finder will please return to No 29 West Washington street, and receive reward.

RAILROAD HORROR.

A Fearful Railroad Wreck in Illinois Causes the Death of Twelve Persons and Injures Others.

BLOOMINGTON, Ill., July 28.—A construction train on the Chicago & Alton, on which were nearly 100 laborers, was run into by a freight train at 3:30 p. m. yesday, and the result was a dreadful smashup with serious loss of life. The freight train was bound for Kansas City and met the construction train on the Owegodoff bridge, near Hopedale, 25 miles from Bloomington. The following were killed on the construction train:

Morton Dunnith, water carrier, of Delavan, Ill.

James Brown, of Hopedale, Ill.

Frank Drake, of Petersburg, Ill.

Plano Barrow, of Ashland, Ill.

James Kedogs, residence unknown.

Nine were wounded. The responsibility for the wreck has not been located.

A special from Pekin, Ill., says: Ten dead bodies have been taken from the wreck of the construction train at Hopedale and eight men are unaccounted for. It is supposed the missing men are dead in the wreck, 18 which case the number of dead is 18, with a probability that the list will be swelled to twenty-two by the death of those supposed to be fatally injured.

LATER.

Twelve persons have died from the injuries received on the Chicago and Alton railroad, and at least thirty were injured, most of them slightly.

PITTSBURG, July 28.—Early this morning an engine and mixed freight train fell through the Mt. Savage bridge, a few miles west of Cumberland. The engineer, Wm. Driscoll, and Fireman William Pistor were instantly killed.

READING, Pa., July 28.—A covered wagon ran into by a train on the Pennsylvania railroad at Ridgewood station this morning and four persons killed.

FOREIGN NEWS.

LONDON, July 28.—Two pleasure yachts capsized in a squall off Yarmouth to-day. Ten persons were drowned.

IS IT A COMBINE?

The Lowest Bidder for the Water Works Well Abandons His Contract—The Council Asked to Investigate.

Yesterday afternoon Water Works Trustees Hedekin and Knuhle met at their office and awarded the contract of sinking four wells at the pumping house to Mr. Ehler, of Lima. He signed a contract to build four wells at the following figures:

First well, 500 feet, $1,400.

Three additional wells, 500 feet, $1,150 for each well.

Making a total of $4,850 for four wells.

Mr. Ehler left for Lima ostensibly to procure a bond. This morning he sent a dispatch, saying he could not sink the wells—at least for a long time.

This leaves the trustees at the tender and willing mercy of Mr. W. M. Wessler, the other bidder for the work. His figures are not at hand, but they are considerably higher than those of Mr. Ehler's.

Mr. Wessler did not leave town when the contract for the well was awarded to Mr. Ehler. He remained over to note the natural and other beauties of the city and dabbled up in the presence of the water works trustees this morning.

To besure nothing of the sort would be possible, but to the fellow standing on the reservoir the affair smacks loudly of a combination to squeeze the city out of a thousand or two additional dollars, by compelling her to let the highest bidder sink the wells.

Happy is the street with anyone holds good until the council ratifies it. Parties were around last evening trying to get the council into a special session to ratify the well contracts, but the matter began to leak out and a nice exposé is promised, because the council will not act on this matter without an investigation.

LOCAL NEWS.

Mrs. M. L. Graff has returned from Detroit.

Mr. and Mrs. S. R. Alden are at Petoskey.

There is a scarcity of building stone, so great is the boom.

The Base works shipped a new loader to Springfield, Ill., to-day.

Fred Krush, of the Base works, has been on the sick list for the last two weeks.

The lime kilns near Huntington burn day and night to supply the trade demands.

Tom Stevens, the ex-Monroeville banker, is in the city trying to get a marriage license.

Hon. I. D. G. Nelson, of Indianapolis, state house commissioner, is the guest of Mrs. Dedrick Nelson.

Fred J. Reinoke has received intelligence of the death of his brother-in-law, Jacob Schmidt, in Mexico.

A stranger named Miss O'Connell blew out the gas at the Lake side house and almost smothered to death.

H. Martin and wife, Costa Rica, are guests of the Archbold house.

Rev. L. H. Marlin has left for Chicago to take a course of instruction in Hebrew.

An electric light lamp at the south depot fell at noon and the globe was smashed.

Geo. W. Lawrence, president of the board of Whitley county commissioners, is in the city.

Col. Thomas A. Reiff, who accidentally shot himself Tuesday night, is getting along nicely.

Inspector George Olmeck this week seized three unstamped casks of whisky in Steuben county.

Mr. M. W. Simons to-day removed his family and household goods to Plymouth, his future home.

P. L. Shean, of Hartford City, Ind., is reviewing at Fort Wayne college, preparatory to teaching this winter.

The young people of New Haven will give a very enjoyable entertainment at Stock's hall, to-morrow evening.

There are rumors afloat that Jimmy Blair, of the Base works, and Johnnie Stier, of the spoke factory, are to be married before long.

The Columbia City *Post* says: "Mr. Millard Strickler and wife, of Fort Wayne, were guests of Mr. and Mrs. R. Henderson over Sunday."

The Pittsburg machine shops shut down yesterday afternoon on account of a defect in one of the furnace pipes and the employes enjoyed a three hours rest.

Rev. Thomas Hench, pastor of the First Presbyterian church, of Connersville, was in the city yesterday on his way to Chicago. He is a cousin of Judge Hench.

Herman, the little son of Mr. and Mrs. Charles Grohman, of Madison township, was buried at the German Lutheran church yard, Tuesday last, the 26th. He died of rheumatic fever.

M. S. Wilson, the machinist in the Pittsburg shops, who was injured a few days ago with a sledge hammer, has returned to duty. Mart is an old mail carrier and is one of the popular men at the shops.

The Columbia City *Post* says: "The *Gazette's* account of the jail delivery was quite thrilling. That paper refers to Governor Barr as the turnkey. That was the trouble. The governor forgot to turn the key."

The Peabody correspondent of the Columbia City *Post* says: "The Rev. Mrs. Jennie M. Jones, the lady evangelist of Fort Wayne, will minister to the wants of the ungodly in this part of Satan's dominion during the coming year."

Died, Tuesday evening, at St. Joseph hospital, Sister M. Theresa, known to the world as Anna Manck. Deceased was born and raised in the city, somequantity was well known. Funeral Friday at 8 a. m. from the St. Joseph hospital.

Mr. and Mrs. Jos Vox leave for their old home in Davenport, Saturday, where Mr. Vox will engage in the clothing business for himself. Mr. and Mrs. Vox have made a wide circle of friends since they resided in Fort Wayne.

The gas well out on the Paul farm is 1,300 feet deep, and Mr. E. L. Craw expected the drill to enter Trenton rock this afternoon. The gas vein is not far distant, and a few hours now will test the presence of natural gas out in that territory. The promoters of the well are extremely hopeful.

The popular Calhoun street baker and confectioner, Mr. J. J. Neuberger, is out with a new and handsome delivery wagon which he has just had made at the carriage manufactory of M. L. Alberti. It is a beauty, one of the finest in the city and Mr. Neuberger is now well prepared to deliver bread to his customers in any part of the city from his well known bakery at 96 Calhoun street. His new wagon will make regular morning trips and it will certainly add to the already large business of this popular establishment.

This morning a party of six strong, healthy looking tramps were sitting in a shady spot on Murray street enjoying a lunch that some of the party had begged from some of the residents of that vicinity. They were tugging their way through the world because, as they said, there was no work to do, when about within a stone's throw of them were a half dozen manufacturing establishments which are anxious to secure common laborers and who would have given them employment had they applied for it. But then fellows don't want work. They can get through the world without it, and the tramp force is constantly increasing in numbers.

A Logansport Hotel Clerk Robbed.

LOGANSPORT, Ind., July 28.—Yesterday morning, at 2 o'clock, Arthur Stuart, night clerk at the Barnett Hotel, was overpowered by the night porters of the Barnett and Johnson hotels, bound, gagged, and then robbed of two gold watches, two revolvers, and seventy-five dollars in cash. After binding Stuart he was taken to the basement of the hotel and tied to the trunk. He succeeded in untying himself in twenty minutes and gave the alarm. The police have been looking for the robbers, but have failed to find them. Stuart who is a son of the defaulter, Nate Stuart here, $100 by the robbery.

Do not fail to attend the great remnant sale at the Bee Hive.

BASE BALL.

Trouble Among the Clubs of the American Association and Four of Them Threaten to Withdraw.

NEW YORK, July 28.—Another startling baseball sensation was started yesterday. It was said that at least four of the American association clubs were to resign. The fight in the association has now assumed such a threatening look that it bids fair to demoralize the organization, as at least four clubs have threatened to withdraw, unless the percentage system is adopted. The St. Louis, Louisville, Cleveland and Metropolitan clubs are the four. Von der Ahe will go into the league unless the change is made.

To a reporter Mr. Von der Ahe said: "I have about determined to leave the association because of the way I have been treated. This man Wikoff is in competent and does as he is told by Byrne. I have done with the whole lot of them. I have made money for them all, but they don't make money for me, and besides, what little I could make is taken back in fines. Last year I paid three quarters of all the fines imposed or nearly $800 of the $1,200 paid into the treasury.

WHAT THEY COST.

A Rare File of Money Expended on the Water Works and Useless Supply Experiments.

To the Editor of The Sentinel.

Please state in The Sentinel what the water works cost and also the cost of the useless experiments on the water supply.

Yours truly, W.

According to the report of the trustees, the total cost of the water works is $370,913.50

The cost of the useless experiments on a water supply is summed up from official figures as follows:

Reservoir ground—$24,000 useless.

Reservoir hill—$27,273.16, useless.

Supply line to St. Joe river—$6,306, useless.

Well at St. Joe river—$5,506.71, useless.

Spy Run construction—$3,447.56, supposed uses.

Filter basin—$12,212.85, some use.

Last, but not least, sulphur wells—estimated cost $4,850, real cost unknown.

The experiment on gas wells heroabouts have developed only flowing sulphur wells. It is improbable that Providence will send any other sort of water bubbling to the trustees.

Chemists say that sulphur water will eat and ruin every bit of iron it touches inside of ten years. We all know sulphur water is unfit for household uses, so that all expenditures in that direction is not only useless, but aimed to wipe out every useful and available thing the people have left for their expenditures of $370,913.50

P. S.—The sulphur water will leave one thing intact—the water works debt.

MRS. L. S. ROLLINS

Is Arrested for Violating the Revenue Law at Monroeville—The Trouble Down There.

Mr. James Wilkinson, the deputy United States marshal, went to Monroeville this morning and arrested Mrs. L. S. Rollins, on an affidavit filed by Marshal Isaac Copus, of that village. It is charged that Mr. Rollins rates out a government license to sell liquors and then turns the business over to his wife. This is contrary to Uncle Sam's regulations before the fire.

The trouble, however, is but a continuation of a former collision between the marshal and Mrs. Rollins. It seems that the town council ordered a new side walk constructed in front of the Rollins property. Mr. Rollins objected and stationed his wife on the side walk to obstruct construction. Marshal Copus heaved her off gently and was arrested for assault. Thus began the neighborhood jar that sets Monroeville society all agog.

Mrs. Rollins was arraigned before United States Commissioner Harper and her trial is in progress as we go to press.

Do not fail to attend the great remnant sale at the Bee Hive.

July sees the end of summer goods. It's easy to say "other men do," but saying alone won't make them go. Our goods don't "run" of themselves. To make them go we must make it an object for you to take them. We'll use the compulsory "must" of low prices. Best cambrics reduced to 9 cents. Sateens reduced from 12½ to 10 cents. Crazy cloth reduced to 9 cents. Lawns reduced from 5 cents to 3 cents. Parasols sold at cost.

STEWART & HAMM.

Do not fail to attend the great remnant sale at the Bee Hive.

Reduction on Fruits.

Watermelons, 10 and 15c each.
Whortleberries, 8 quart.
Peaches, baskets 35c.
Tomatoes quart 5c.

FRUIT HOUSE.

Wall for the Wabash.

Grand excursion to Niagara Falls via the Wabash railway and the Michigan Central railroad. August 17th, 1887. Look out for small bills and flyers.

ROYAL

BAKING POWDER

Absolutely Pure.

This powder never varies. A marvel of purity, strength, and wholesomeness. More economical than the ordinary kinds, and cannot be sold in competition with the multitude of low test, short weight, alum or phosphate powders. Sold only in cans. ROYAL BAKING POWDER CO., 106 Wall St., N. Y.

NEW ADVERTISEMENTS.

WANTED LADIES TO WORK at their homes; $12 per dozen; no canvassing. Send 2c. stamp for particulars. No postal cards. No postage paid on answers. Address Home Manufacturing Co., 1 Somerset St., Boston, Mass.

WANTED LADIES TO WORK at their homes; $12 per dozen; no canvassing. Send 2c. stamp for particulars. No postal cards. No postage paid on answers. Address Home Manufacturing Co., 1 Somerset St., Boston, Mass. Box 5379

Yale To CLARK'S BUSINESS COLLEGE ERIE, PA., for practical, up-to-date, thorough business training. The best school in America. Fall term begins Aug. 31. Send for catalogue.

HIRES' IMPROVED ROOT BEER. Package, 25c., makes 5 gallons of a delicious, sparkling temperance beverage. A temperance drink and purifier for the blood. Use yeast, sugar and cool evaporated water to mix. Sold by all druggists and storekeepers.

PARKER'S GINGER TONIC

DEAFNESS is cured, and a perfect hearing restored at home. Treatise with testimonials sent free. Write me what you want to hear. Address F. HISCOX, 853 Broadway, New York.

CURE FOR THE DEAF. *Peake's Patent Improved Cushioned Ear Drums. PERFECTLY RESTORE THE HEARING* in every case of deafness, from whatever cause arising. Invisible, comfortable and unfelt. Entirely new principle. Pamphlet free. Address F. HISCOX, 853 Broadway, New York.

PENNYROYAL PILLS "CHICHESTER'S ENGLISH." The Original and Only Genuine. Safe and always reliable. Ladies, ask Druggist for Chichester's English Pennyroyal Pills in Red and Gold metallic boxes, sealed with Blue Ribbon. Take no other. Refuse dangerous substitutions and imitations. At Druggists, or send 4c. in stamps for particulars, testimonials and "Relief for Ladies," in letter, by return mail. Name Paper. Chichester Chemical Co., Madison Square, Philadelphia, Pa. Sold by Druggists everywhere.

AGENTS WANTED for the Fastest Selling and Best Family Bible. Outsells all others 3 to 1. Agents Wanted. Prospectus Free. Address HUBBARD BROS., Publishers, Philadelphia, Pa.

KASKINE

(THE NEW QUININE)

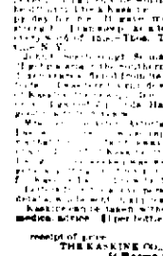

Gives Good Appetite. New Stretch. Quiet Nerves. Happy Days. Sweet Sleep.

A POWERFUL TONIC

that the most delicate stomach will bear.

A SPECIFIC FOR MALARIA, RHEUMATISM, NERVOUS PROSTRATION,

and all Low Forms of Disease.

THE MOST SCIENTIFIC AND SUCCESSFUL BLOOD PURIFIER. Subscribe for Kaskine Journal. Issued Quarterly. Free to Kaskine users. Sent to others for 25 cents per year. Specimen copy free. Send for circulars. Kaskine Co., 45 Murray St., New York. That was a happy thought when Kaskine was first named by Dr. Hand. It is quite appropriate and strongly suggestive. Kaskine is a top. Let and by Dr. Hand. Think. Taste. Belong to N. Y. Kaskine is a tonic. Kaskine is a blood purifier. Kaskine is a nerve builder. Kaskine is a health restorer. Kaskine is a strength giver. Kaskine is a flesh producer. Kaskine is a malaria killer. Kaskine is a rheumatism cure. Kaskine is a neuralgia banisher. Kaskine is a dyspepsia corrector. Kaskine is a kidney regulator. Kaskine is a liver invigorator. Kaskine is a nervous prostration antidote. Kaskine is a female weakness remedy. Kaskine is a general debility overcomer. Kaskine is a sick headache preventive. Kaskine is a constipation conqueror. Kaskine is a boon to mankind. Kaskine is a God-send to suffering humanity. Kaskine is a public benefactor. Kaskine is a household necessity. Kaskine is a family treasure. Kaskine is a friend indeed. Kaskine is a life saver. Kaskine is a health restorer. Kaskine is a strength giver. Kaskine is a flesh producer. Kaskine is a malaria killer. Kaskine is a rheumatism cure. Kaskine is a neuralgia banisher. Kaskine is a dyspepsia corrector. Kaskine is a kidney regulator. Kaskine is a liver invigorator. Kaskine is a nervous prostration antidote. Kaskine is a female weakness remedy. Kaskine is a general debility overcomer. Kaskine is a sick headache preventive. Kaskine is a constipation conqueror. Kaskine is a boon to mankind. Kaskine is a God-send to suffering humanity. Kaskine is a public benefactor. Kaskine is a household necessity. Kaskine is a family treasure. Kaskine is a friend indeed. Kaskine is a life saver.

Kaskine can be taken without any special medical advice. Effect begins with first dose. Price $1.00 per bottle, or sent by mail on receipt of price. THE KASKINE CO., 45 Murray St., New York.

LADIES Try Your own Dyeing at Home, with **PEERLESS DYES**

They Never Disappointing. They are used and warmly recommended by Ladies Everywhere. They are the strongest, fastest, brightest and most economical Dyes in the world. Sold by druggists, or sent by mail, postpaid, 10c. each. Send for Catalogue of Dyes, Card of Colors, Tablet & Cream, Dye Book, etc. Free. Address PEERLESS DYE CO., Burlington, Vt.

MICHIGAN FEMALE SEMINARY. KALAMAZOO, MICH.

On Michigan Central Railroad. Both Lake and Rail routes. Best location in State. Thorough instruction in Literature, Science, Art, Music and Languages. Send for catalogue to the Principal. JOHN M. GORDON.

COUNCIL PROCEEDINGS.

6. I have notified the property owners on Canal Dock street, from Barr to Harrison street, to remove miscellaneous items from said street to the width of twenty feet, would report that some of the parties have complied with said notice and have not done so.

7. The West Main street bridge is getting in bad condition; the planks are loose and new floor should soon be laid. The lumber lining the water pipe is rotting fast and the whole structure will soon require a general repairing.

8. In the matter of the resolution of Councilman Hatfield, instructing me to give him a number to the property owned by Lafayette Street Church for suitable crossing over the right of way on Fourth street, I report that I have called the proper notice, but they have failed to do the work.

9. The council must consider how the protection wall to the abutment on the Lafayette street bridge is to be repaired, and I recommend that the city solicitor be directed by the council to notify the Wabash Railroad Company that unless they will do the repairing and paying for the same, proceedings will be instituted against them.

10. In the Pearl canal bridge on Wells street is in a bad and dangerous condition. The iron rods supporting the retaining piers are loose. Some action should be taken in the matter soon.

DENNIS O'BRIEN, Street Commissioner.

Section 1, 2 and 3 were read a first and second time. Councilman Hatfield moved that Section 3, C. Council, be referred back to the street commissioner for recommendations; motion referred to committee on streets and alleys. Section 4 was read a first and second time and referred to street commissioner, with instructions to put the bridge in safe condition.

REPORT OF SUPERINTENDENT OF THE WATER WORKS.

The estimates of the water works submitted previously for sinking wells which were referred to the committee on water works to report on the same.

The following reported an agreement of French, Hamm & Co., granting permission to lay a water main, and recommended that the same be executed in full; Miscellaneous Contract and Bond Book, page 13.

The city attorney was ordered to advertise for bids for the construction of a sewer through their premises as per agreement, and the following reported in full in Miscellaneous Contract and Bond Book 1, page 139:

RESOLUTIONS AND ESTIMATES.

Resolved, That the city civil engineer be, and he is hereby instructed to prepare a plan and specifications for the improvement of Hanna street from Main to Montgomery, and grading and paving with brick the sidewalks on the east side of Lafayette street, from Taber street to Pontiac street.

P. J. SCHEID.

The estimate which is recited in full in regular Book No. 3, page 246, and is a part of these minutes, referred to in the foregoing resolution, in favor of Wm. Hunsicker, was on motion allowed by the following vote:

Ayes, 12 viz: Councilmen Buttenbender, Dockman, Griffith, Hazzard, Kenell, Lahmeyer, Michael, Monahan, Meyer, School, Sheridan and Woulfe.

Nays, none.

Resolved, That the city civil engineer be, and he is hereby instructed to prepare a plan and specifications for Wm. Hunsicker, for grading and paving with brick the sidewalks on the west side of Hanna street, from Creighton avenue to Pontiac street.

P. J. SCHEID.

The estimate which is recited in full in regular Book No. 3, page 247, and is a part of these minutes, referred to in the foregoing resolution in favor of John Beetes was on motion allowed by the following vote:

Ayes, 12 viz: Councilmen Buttenbender, Dockman, Griffith, Hazzard, Kenell, Lahmeyer, Michael, Monahan, Meyer, School, Sheridan, Woulfe and Williams. Nays, none.

Resolved, That the city civil engineer be, and he is hereby instructed to prepare a plan and specifications for John Beetes for grading and paving with brick the sidewalks on the north side of Lawton street, from Creighton avenue to Pontiac street.

P. J. SCHEID.

The estimate which is recited in full in regular Book No. 3, page 248, and is a part of these minutes, referred to in the foregoing resolution in favor of John Beetes was on motion allowed by the following vote:

Ayes, 12 viz: Councilmen Buttenbender, Dockman, Griffith, Hazzard, Kenell, Lahmeyer, Michael, Monahan, Meyer, School, Sheridan, Woulfe and Williams. Nays, none.

Resolved, That the city civil engineer be, and he is hereby instructed to prepare a plan and specifications for John Beetes for grading and paving with brick the sidewalks on the north side of Lawton street, from Creighton avenue to Pontiac street.

P. J. SCHEID.

The estimate which is recited in full in regular Book No. 3, page 249, and is a part of these minutes, referred to in the foregoing resolution in favor of John Beetes was on motion allowed by the following vote:

Ayes, 12 viz: Councilmen Buttenbender, Dockman, Griffith, Hazzard, Kenell, Lahmeyer, Michael, Monahan, Meyer, School, Sheridan, Woulfe and Williams. Nays, none.

Resolved, That the city civil engineer be, and he is hereby instructed to prepare a plan and specifications for John Beetes for grading and paving with brick the sidewalks on the north side of Dawson street, commencing on lot 21 and the east 32 feet of lot 22, Dawson's addition.

LOUIS HAZZARD, City Engineer.

The estimate which is recited in full in regular Book No. 3, page 250, and is a part of these minutes, referred to in the foregoing resolution in favor of John Beetes was on motion allowed by the following vote:

Ayes, 12 viz: Councilmen Buttenbender, Dockman, Griffith, Hazzard, Kenell, Lahmeyer, Michael, Monahan, Meyer, School, Woulfe and Williams. Nays, none.

Resolved, That the city civil engineer be, and he is hereby instructed to prepare a plan and specifications for John Beetes for grading and paving with brick the sidewalks on the west side of Lawton avenue, from Creighton avenue to Pontiac street.

P. J. SCHEID.

The estimate which is recited in full in regular Book No. 3, page 251, and is a part of these minutes, referred to in the foregoing resolution in favor of John Beetes was on motion allowed by the following vote:

Ayes, 12 viz: Councilmen Buttenbender, Dockman, Griffith, Hazzard, Kenell, Lahmeyer, Michael, Monahan, Meyer, School, Sheridan, Woulfe and Williams. Nays, none.

Resolved, That the city civil engineer be, and he is hereby instructed to prepare a plan and specifications for John Beetes for grading and paving with brick the sidewalks on the west side of Lawton avenue, from Creighton avenue to Pontiac street.

P. J. SCHEID.

The estimate which is recited in full in regular Book No. 3, page 252, and is a part of these minutes, referred to in the foregoing resolution in favor of John Beetes was on motion allowed by the following vote:

Ayes, 12 viz: Councilmen Buttenbender, Dockman, Griffith, Hazzard, Kenell, Lahmeyer, Michael, Monahan, Meyer, School, Sheridan, Woulfe and Williams. Nays, none.

Resolved, That the city civil engineer be, and he is hereby instructed to prepare a plan and specifications for John Beetes for grading and paving with brick the sidewalks on the north side of Lawton avenue, from Creighton avenue to Pontiac street.

LOUIS HAZZARD, City Engineer.

The estimate which is recited in full in regular Book No. 3, page 253, and is a part of these minutes, referred to in the foregoing resolution in favor of John Beetes was on motion allowed by the following vote:

Ayes, 12 viz: Councilmen Buttenbender, Dockman, Griffith, Hazzard, Kenell, Lahmeyer, Michael, Monahan, Meyer, School, Sheridan, Woulfe and Williams. Nays, none.

Resolved, That the city civil engineer be, and he is hereby instructed to prepare a plan and specifications for John Beetes for grading and paving with brick the sidewalks on the west side of Fulton street, from Creighton avenue to Pontiac street.

LOUIS HAZZARD, City Engineer.

The estimate which is recited in full in regular Book No. 3, page 254, and is a part of these minutes, referred to in the foregoing resolution in favor of John Beetes was on motion allowed by the following vote:

Ayes, 12 viz: Councilmen Buttenbender, Dockman, Griffith, Hazzard, Kenell, Lahmeyer, Michael, Monahan, Meyer, School, Sheridan, Woulfe and Williams. Nays, none.

Resolved, That the city civil engineer be, and he is hereby instructed to prepare a plan and specifications for John Beetes for grading and paving with brick the sidewalks on the east side of Fulton street, from Creighton avenue to Pontiac street.

LOUIS HAZZARD, City Engineer.

The estimate which is recited in full in regular Book No. 3, page 255, and is a part of these minutes, referred to in the foregoing resolution in favor of John Beetes was on motion allowed by the following vote:

Ayes, 12 viz: Councilmen Buttenbender, Dockman, Griffith, Hazzard, Kenell, Lahmeyer, Michael, Monahan, Meyer, School, Sheridan, Woulfe and Williams. Nays, none.

Resolved, That the city civil engineer be, and he is hereby instructed to prepare a plan and specifications for John Beetes for grading and paving with brick the sidewalks on the north side of Lawton avenue, from Creighton avenue to Pontiac street.

LOUIS HAZZARD, City Engineer.

The petition which is recited in full in regular Book No. 3, page 256, and is a part of these minutes, referred to in the foregoing resolution in favor of Joseph Beetes was on motion allowed by the following vote:

Ayes, 12 viz: Councilmen Buttenbender, Dockman, Griffith, Hazzard, Kenell, Lahmeyer, Michael, Monahan, Meyer, School, Sheridan, Woulfe and Williams. Nays, none.

Resolved, That the city civil engineer be, and he is hereby instructed to prepare a plan and specifications for Joseph Beetes for grading and paving with brick the sidewalks on the west side of Lawton avenue, from Creighton avenue to Pontiac street.

LOUIS HAZZARD, City Engineer.

The petition which is recited in full in regular Book No. 3, page 257, and is a part of these minutes, referred to in the foregoing resolution in favor of Joseph Beetes was on motion allowed by the following vote:

Ayes, 12 viz: Councilmen Buttenbender, Dockman, Griffith, Hazzard, Kenell, Lahmeyer, Michael, Monahan, Meyer, School, Sheridan, Woulfe and Williams. Nays, none.

Resolved, That the city civil engineer be, and he is hereby instructed to prepare a plan and specifications for Joseph Beetes for grading and paving with brick the sidewalks on the east side of Lawton avenue, from Creighton avenue to Pontiac street.

LOUIS HAZZARD, City Engineer.

The petition which is recited in full in regular Book No. 3, page 258, and is a part of these minutes, referred to in the foregoing resolution in favor of Joseph Beetes was on motion allowed by the following vote:

Ayes, 12 viz: Councilmen Buttenbender, Dockman, Griffith, Hazzard, Kenell, Lahmeyer, Michael, Monahan, Meyer, School, Sheridan, Woulfe and Williams. Nays, none.

Resolved, That the city civil engineer be, and he is hereby instructed to prepare a plan and specifications for Joseph Beetes for grading and paving with brick the sidewalks on the north side of Dawson street, commencing on lot 21 and the east 32 feet of lot 22, Dawson's addition.

LOUIS HAZZARD, City Engineer.

The petition which is recited in full in regular Book No. 3, page 259, and is a part of these minutes, referred to in the foregoing resolution in favor of Joseph Beetes was on motion allowed by the following vote:

Ayes, 12 viz: Councilmen Buttenbender, Dockman, Griffith, Hazzard, Kenell, Lahmeyer, Michael, Monahan, Meyer, School, Sheridan, Woulfe and Williams. Nays, none.

Resolved, That the city civil engineer be, and he is hereby instructed to prepare a plan and specifications for Joseph Beetes for grading and paving with brick the sidewalks on the west side of Lawton avenue, from Creighton avenue to Pontiac street.

LOUIS HAZZARD, City Engineer.

The petition which is recited in full in regular Book No. 3, page 260, and is a part of these minutes, referred to in the foregoing resolution in favor of Joseph Beetes was on motion allowed by the following vote:

Ayes, 12 viz: Councilmen Buttenbender, Dockman, Griffith, Hazzard, Kenell, Lahmeyer, Michael, Monahan, Meyer, School, Sheridan, Woulfe and Williams. Nays, none.

Resolved, That the city civil engineer be, and he is hereby instructed to prepare a plan and specifications for Joseph Beetes for grading and paving with brick the sidewalks on the east side of Lawton avenue, from Creighton avenue to Pontiac street.

LOUIS HAZZARD, City Engineer.

The petition which is recited in full in regular Book No. 3, page 261, and is a part of these minutes, referred to in the foregoing resolution in favor of Joseph Beetes was on motion allowed by the following vote:

Ayes, 12 viz: Councilmen Buttenbender, Dockman, Griffith, Hazzard, Kenell, Lahmeyer, Michael, Monahan, Meyer, School, Sheridan, Woulfe and Williams. Nays, none.

Resolved, That the city civil engineer be, and he is hereby instructed to prepare a plan and specifications for Joseph Beetes for grading and paving with brick the sidewalks on the north side of Lawton avenue, from Creighton avenue to Pontiac street.

LOUIS HAZZARD, City Engineer.

The petition which is recited in full in regular Book No. 3, page 262, and is a part of these minutes, referred to in the foregoing resolution in favor of Joseph Beetes was on motion allowed by the following vote:

Ayes, 12 viz: Councilmen Buttenbender, Dockman, Griffith, Hazzard, Kenell, Lahmeyer, Michael, Monahan, Meyer, School, Sheridan, Woulfe and Williams. Nays, none.

Resolved, That the city civil engineer be, and he is hereby instructed to prepare a plan and specifications for Joseph Beetes for grading and paving with brick the sidewalks on the west side of Fulton street, from Creighton avenue to Pontiac street.

LOUIS HAZZARD, City Engineer.

The petition which is recited in full in regular Book No. 3, page 263, and is a part of these minutes, referred to in the foregoing resolution in favor of Joseph Beetes was on motion allowed by the following vote:

Ayes, 12 viz: Councilmen Buttenbender, Dockman, Griffith, Hazzard, Kenell, Lahmeyer, Michael, Monahan, Meyer, School, Sheridan, Woulfe and Williams. Nays, none.

Resolved, That the city civil engineer be, and he is hereby instructed to prepare a plan and specifications for Joseph Beetes for grading and paving with brick the sidewalks on the east side of Fulton street, from Creighton avenue to Pontiac street.

LOUIS HAZZARD, City Engineer.

The petition which is recited in full in regular Book No. 3, page 264, and is a part of these minutes, referred to in the foregoing resolution in favor of Joseph Beetes was on motion allowed by the following vote:

Ayes, 12 viz: Councilmen Buttenbender, Dockman, Griffith, Hazzard, Kenell, Lahmeyer, Michael, Monahan, Meyer, School, Sheridan, Woulfe and Williams. Nays, none.

Resolved, That the city civil engineer be, and he is hereby instructed to prepare a plan and specifications for Joseph Beetes for grading and paving with brick the sidewalks on the north side of Lawton avenue, from Creighton avenue to Pontiac street.

LOUIS HAZZARD, City Engineer.

The petition which is recited in full in regular Book No. 3, page 265, and is a part of these minutes, referred to in the foregoing resolution in favor of Joseph Beetes was on motion allowed by the following vote:

Ayes, 12 viz: Councilmen Buttenbender, Dockman, Griffith, Hazzard, Kenell, Lahmeyer, Michael, Monahan, Meyer, School, Sheridan, Woulfe and Williams. Nays, none.

Resolved, That the city civil engineer be, and he is hereby instructed to prepare a plan and specifications for Joseph Beetes for grading and paving with brick the sidewalks on the west side of Fulton street, from Creighton avenue to Pontiac street.

LOUIS HAZZARD, City Engineer.

The petition which is recited in full in regular Book No. 3, page 266, and is a part of these minutes, referred to in the foregoing resolution in favor of Joseph Beetes was on motion allowed by the following vote:

Ayes, 12 viz: Councilmen Buttenbender, Dockman, Griffith, Hazzard, Kenell, Lahmeyer, Michael, Monahan, Meyer, School, Sheridan, Woulfe and Williams. Nays, none.

Resolved, That the city civil engineer be, and he is hereby instructed to prepare a plan and specifications for Joseph Beetes for grading and paving with brick the sidewalks on the east side of Fulton street, from Creighton avenue to Pontiac street.

LOUIS HAZZARD, City Engineer.

The petition which is recited in full in regular Book No. 3, page 267, and is a part of these minutes, referred to in the foregoing resolution in favor of Joseph Beetes was on motion allowed by the following vote:

Ayes, 12 viz: Councilmen Buttenbender, Dockman, Griffith, Hazzard, Kenell, Lahmeyer, Michael, Monahan, Meyer, School, Sheridan, Woulfe and Williams. Nays, none.

Resolved, That the city civil engineer be, and he is hereby instructed to prepare a plan and specifications for Joseph Beetes for grading and paving with brick the sidewalks on the north side of Lawton avenue, from Creighton avenue to Pontiac street.

LOUIS HAZZARD, City Engineer.

The petition which is recited in full in regular Book No. 3, page 268, and is a part of these minutes, referred to in the foregoing resolution in favor of Joseph Beetes was on motion allowed by the following vote:

Ayes, 12 viz: Councilmen Buttenbender, Dockman, Griffith, Hazzard, Kenell, Lahmeyer, Michael, Monahan, Meyer, School, Sheridan, Woulfe and Williams. Nays, none.

Resolved, That the city civil engineer be, and he is hereby instructed to prepare a plan and specifications for Joseph Beetes for grading and paving with brick the sidewalks on the west side of Fulton street, from Creighton avenue to Pontiac street.

LOUIS HAZZARD, City Engineer.

The petition which is recited in full in regular Book No. 3, page 269, and is a part of these minutes, referred to in the foregoing resolution in favor of Joseph Beetes was on motion allowed by the following vote:

Ayes, 12 viz: Councilmen Buttenbender, Dockman, Griffith, Hazzard, Kenell, Lahmeyer, Michael, Monahan, Meyer, School, Sheridan, Woulfe and Williams. Nays, none.

Resolved, That the city civil engineer be, and he is hereby instructed to prepare a plan and specifications for Joseph Beetes for grading and paving with brick the sidewalks on the east side of Fulton street, from Creighton avenue to Pontiac street.

LOUIS HAZZARD, City Engineer.

The petition which is recited in full in regular Book No. 3, page 270, and is a part of these minutes, referred to in the foregoing resolution in favor of Joseph Beetes was on motion allowed by the following vote:

Ayes, 12 viz: Councilmen Buttenbender, Dockman, Griffith, Hazzard, Kenell, Lahmeyer, Michael, Monahan, Meyer, School, Sheridan, Woulfe and Williams. Nays, none.

Resolved, That the city civil engineer be, and he is hereby instructed to prepare a plan and specifications for Joseph Beetes for grading and paving with brick the sidewalks on the north side of Lawton avenue, from Creighton avenue to Pontiac street.

LOUIS HAZZARD, City Engineer.

The petition which is recited in full in regular Book No. 3, page 271, and is a part of these minutes, referred to in the foregoing resolution in favor of Joseph Beetes was on motion allowed by the following vote:

Ayes, 12 viz: Councilmen Buttenbender, Dockman, Griffith, Hazzard, Kenell, Lahmeyer, Michael, Monahan, Meyer, School, Sheridan, Woulfe and Williams. Nays, none.

Resolved, That the city civil engineer be, and he is hereby instructed to prepare a plan and specifications for Joseph Beetes for grading and paving with brick the sidewalks on the west side of Fulton street, from Creighton avenue to Pontiac street.

LOUIS HAZZARD, City Engineer.

The petition which is recited in full in regular Book No. 3, page 272, and is a part of these minutes, referred to in the foregoing resolution in favor of Joseph Beetes was on motion allowed by the following vote:

Ayes, 12 viz: Councilmen Buttenbender, Dockman, Griffith, Hazzard, Kenell, Lahmeyer, Michael, Monahan, Meyer, School, Sheridan, Woulfe and Williams. Nays, none.

Resolved, That the city civil engineer be, and he is hereby instructed to prepare a plan and specifications for Joseph Beetes for grading and paving with brick the sidewalks on the east side of Fulton street, from Creighton avenue to Pontiac street.

LOUIS HAZZARD, City Engineer.

The petition which is recited in full in regular Book No. 3, page 273, and is a part of these minutes, referred to in the foregoing resolution in favor of Joseph Beetes was on motion allowed by the following vote:

Ayes, 12 viz: Councilmen Buttenbender, Dockman, Griffith, Hazzard, Kenell, Lahmeyer, Michael, Monahan, Meyer, School, Sheridan, Woulfe and Williams. Nays, none.

Resolved, That the city civil engineer be, and he is hereby instructed to prepare a plan and specifications for Joseph Beetes for grading and paving with brick the sidewalks on the north side of Lawton avenue, from Creighton avenue to Pontiac street.

LOUIS HAZZARD, City Engineer.

The petition which is recited in full in regular Book No. 3, page 274, and is a part of these minutes, referred to in the foregoing resolution in favor of Joseph Beetes was on motion allowed by the following vote:

Ayes, 12 viz: Councilmen Buttenbender, Dockman, Griffith, Hazzard, Kenell, Lahmeyer, Michael, Monahan, Meyer, School, Sheridan, Woulfe and Williams. Nays, none.

Resolved, That the city civil engineer be, and he is hereby instructed to prepare a plan and specifications for Joseph Beetes for grading and paving with brick the sidewalks on the west side of Fulton street, from Creighton avenue to Pontiac street.

LOUIS HAZZARD, City Engineer.

The petition which is recited in full in regular Book No. 3, page 275, and is a part of these minutes, referred to in the foregoing resolution in favor of Joseph Beetes was on motion allowed by the following vote:

Ayes, 12 viz: Councilmen Buttenbender, Dockman, Griffith, Hazzard, Kenell, Lahmeyer, Michael, Monahan, Meyer, School, Sheridan, Woulfe and Williams. Nays, none.

Resolved, That the city civil engineer be, and he is hereby instructed to prepare a plan and specifications for Joseph Beetes for grading and paving with brick the sidewalks on the east side of Fulton street, from Creighton avenue to Pontiac street.

LOUIS HAZZARD, City Engineer.

The petition which is recited in full in regular Book No. 3, page 276, and is a part of these minutes, referred to in the foregoing resolution in favor of Joseph Beetes was on motion allowed by the following vote:

Ayes, 12 viz: Councilmen Buttenbender, Dockman, Griffith, Hazzard, Kenell, Lahmeyer, Michael, Monahan, Meyer, School, Sheridan, Woulfe and Williams. Nays, none.

Resolved, That the city civil engineer be, and he is hereby instructed to prepare a plan and specifications for Joseph Beetes for grading and paving with brick the sidewalks on the north side of Lawton avenue, from Creighton avenue to Pontiac street.

LOUIS HAZZARD, City Engineer.

The petition which is recited in full in regular Book No. 3, page 277, and is a part of these minutes, referred to in the foregoing resolution in favor of Joseph Beetes was on motion allowed by the following vote:

Ayes, 12 viz: Councilmen Buttenbender, Dockman, Griffith, Hazzard, Kenell, Lahmeyer, Michael, Monahan, Meyer, School, Sheridan, Woulfe and Williams. Nays, none.

Resolved, That the city civil engineer be, and he is hereby instructed to prepare a plan and specifications for Joseph Beetes for grading and paving with brick the sidewalks on the west side of Fulton street, from Creighton avenue to Pontiac street.

LOUIS HAZZARD, City Engineer.

The petition which is recited in full in regular Book No. 3, page 278, and is a part of these minutes, referred to in the foregoing resolution in favor of Joseph Beetes was on motion allowed by the following vote:

Ayes, 12 viz: Councilmen Buttenbender, Dockman, Griffith, Hazzard, Kenell, Lahmeyer, Michael, Monahan, Meyer, School, Sheridan, Woulfe and Williams. Nays, none.

Resolved, That the city civil engineer be, and he is hereby instructed to prepare a plan and specifications for Joseph Beetes for grading and paving with brick the sidewalks on the east side of Fulton street, from Creighton avenue to Pontiac street.

LOUIS HAZZARD, City Engineer.

The petition which is recited in full in regular Book No. 3, page 279, and is a part of these minutes, referred to in the foregoing resolution in favor of Joseph Beetes was on motion allowed by the following vote:

Ayes, 12 viz: Councilmen Buttenbender, Dockman, Griffith, Hazzard, Kenell, Lahmeyer, Michael, Monahan, Meyer, School, Sheridan, Woulfe and Williams. Nays, none.

Resolved, That the city civil engineer be, and he is hereby instructed to prepare a plan and specifications for Joseph Beetes for grading and paving with brick the sidewalks on the north side of Lawton avenue, from Creighton avenue to Pontiac street.

LOUIS HAZZARD, City Engineer.

The petition which is recited in full in regular Book No. 3, page 280, and is a part of these minutes, referred to in the foregoing resolution in favor of Joseph Beetes was on motion allowed by the following vote:

Ayes, 12 viz: Councilmen Buttenbender, Dockman, Griffith, Hazzard, Kenell, Lahmeyer, Michael, Monahan, Meyer, School, Sheridan, Woulfe and Williams. Nays, none.

Resolved, That the city civil engineer be, and he is hereby instructed to prepare a plan and specifications for Joseph Beetes for grading and paving with brick the sidewalks on the west side of Fulton street, from Creighton avenue to Pontiac street.

LOUIS HAZZARD, City Engineer.

The petition which is recited in full in regular Book No. 3, page 281, and is a part of these minutes, referred to in the foregoing resolution in favor of Joseph Beetes was on motion allowed by the following vote:

Ayes, 12 viz: Councilmen Buttenbender, Dockman, Griffith, Hazzard, Kenell, Lahmeyer, Michael, Monahan, Meyer, School, Sheridan, Woulfe and Williams. Nays, none.

Resolved, That the city civil engineer be, and he is hereby instructed to prepare a plan and specifications for Joseph Beetes for grading and paving with brick the sidewalks on the east side of Fulton street, from Creighton avenue to Pontiac street.

LOUIS HAZZARD, City Engineer.

The petition which is recited in full in regular Book No. 3, page 282, and is a part of these minutes, referred to in the foregoing resolution in favor of Joseph Beetes was on motion allowed by the following vote:

Ayes, 12 viz: Councilmen Buttenbender, Dockman, Griffith, Hazzard, Kenell, Lahmeyer, Michael, Monahan, Meyer, School, Sheridan, Woulfe and Williams. Nays, none.

Resolved, That the city civil engineer be, and he is hereby instructed to prepare a plan and specifications for Joseph Beetes for grading and paving with brick the sidewalks on the north side of Lawton avenue, from Creighton avenue to Pontiac street.

LOUIS HAZZARD, City Engineer.

The petition which is recited in full in regular Book No. 3, page 283, and is a part of these minutes, referred to in the foregoing resolution in favor of Joseph Beetes was on motion allowed by the following vote:

Ayes, 12 viz: Councilmen Buttenbender, Dockman, Griffith, Hazzard, Kenell, Lahmeyer, Michael, Monahan, Meyer, School, Sheridan, Woulfe and Williams. Nays, none.

Resolved, That the city civil engineer be, and he is hereby instructed to prepare a plan and specifications for Joseph Beetes for grading and paving with brick the sidewalks on the west side of Fulton street, from Creighton avenue to Pontiac street.

LOUIS HAZZARD, City Engineer.

The petition which is recited in full in regular Book No. 3, page 284, and is a part of these minutes, referred to in the foregoing resolution in favor of Joseph Beetes was on motion allowed by the following vote:

Ayes, 12 viz: Councilmen Buttenbender, Dockman, Griffith, Hazzard, Kenell, Lahmeyer, Michael, Monahan, Meyer, School, Sheridan, Woulfe and Williams. Nays, none.

Resolved, That the city civil engineer be, and he is hereby instructed to prepare a plan and specifications for Joseph Beetes for grading and paving with brick the sidewalks on the east side of Fulton street, from Creighton avenue to Pontiac street.

LOUIS HAZZARD, City Engineer.

The petition which is recited in full in regular Book No. 3, page 285, and is a part of these minutes, referred to in the foregoing resolution in favor of Joseph Beetes was on motion allowed by the following vote:

Ayes, 12 viz: Councilmen Buttenbender, Dockman, Griffith, Hazzard, Kenell, Lahmeyer, Michael, Monahan, Meyer, School, Sheridan, Woulfe and Williams. Nays, none.

Resolved, That the city civil engineer be, and he is hereby instructed to prepare a plan and specifications for Joseph Beetes for grading and paving with brick the sidewalks on the north side of Lawton avenue, from Creighton avenue to Pontiac street.

LOUIS HAZZARD, City Engineer.

The petition which is recited in full in regular Book No. 3, page 286, and is a part of these minutes, referred to in the foregoing resolution in favor of Joseph Beetes was on motion allowed by the following vote:

Ayes, 12 viz: Councilmen Buttenbender, Dockman, Griffith, Hazzard, Kenell, Lahmeyer, Michael, Monahan, Meyer, School, Sheridan, Woulfe and Williams. Nays, none.

Resolved, That the city civil engineer be, and he is hereby instructed to prepare a plan and specifications for Joseph Beetes for grading and paving with brick the sidewalks on the west side of Fulton street, from Creighton avenue to Pontiac street.

LOUIS HAZZARD, City Engineer.

The petition which is recited in full in regular Book No. 3, page 287, and is a part of these minutes, referred to in the foregoing resolution in favor of Joseph Beetes was on motion allowed by the following vote:

Ayes, 12 viz: Councilmen Buttenbender, Dockman, Griffith, Hazzard, Kenell, Lahmeyer, Michael, Monahan, Meyer, School, Sheridan, Woulfe and Williams. Nays, none.

Resolved, That the city civil engineer be, and he is hereby instructed to prepare a plan and specifications for Joseph Beetes for grading and paving with brick the sidewalks on the east side of Fulton street, from Creighton avenue to Pontiac street.

LOUIS HAZZARD, City Engineer.

The petition which is recited in full in regular Book No. 3, page 288, and is a part of these minutes, referred to in the foregoing resolution in favor of Joseph Beetes was on motion allowed by the following vote:

Ayes, 12 viz: Councilmen Buttenbender, Dockman, Griffith, Hazzard, Kenell, Lahmeyer, Michael, Monahan, Meyer, School, Sheridan, Woulfe and Williams. Nays, none.

Resolved, That the city civil engineer be, and he is hereby instructed to prepare a plan and specifications for Joseph Beetes for grading and paving with brick the sidewalks on the north side of Lawton avenue, from Creighton avenue to Pontiac street.

LOUIS HAZZARD, City Engineer.

The petition which is recited in full in regular Book No. 3, page 289, and is a part of these minutes, referred to in the foregoing resolution in favor of Joseph Beetes was on motion allowed by the following vote:

Ayes, 12 viz: Councilmen Buttenbender, Dockman, Griffith, Hazzard, Kenell, Lahmeyer, Michael, Monahan, Meyer, School, Sheridan, Woulfe and Williams. Nays, none.

Resolved, That the city civil engineer be, and he is hereby instructed to prepare a plan and specifications for Joseph Beetes for grading and paving with brick the sidewalks on the west side of Fulton street, from Creighton avenue to Pontiac street.

LOUIS HAZZARD, City Engineer.

The petition which is recited in full in regular Book No. 3, page 290, and is a part of these minutes, referred to in the foregoing resolution in favor of Joseph Beetes was on motion allowed by the following vote:

Ayes, 12 viz: Councilmen Buttenbender, Dockman, Griffith, Hazzard, Kenell, Lahmeyer, Michael, Monahan, Meyer, School, Sheridan, Woulfe and Williams. Nays, none.

Resolved, That the city civil engineer be, and he is hereby instructed to prepare a plan and specifications for Joseph Beetes for grading and paving with brick the sidewalks on the east side of Fulton street, from Creighton avenue to Pontiac street.

LOUIS HAZZARD, City Engineer.

The petition which is recited in full in regular Book No. 3, page 291, and is a part of these minutes, referred to in the foregoing resolution in favor of Joseph Beetes was on motion allowed by the following vote:

Ayes, 12 viz: Councilmen Buttenbender, Dockman, Griffith, Hazzard, Kenell, Lahmeyer, Michael, Monahan, Meyer, School, Sheridan, Woulfe and Williams. Nays, none.

Resolved, That the city civil engineer be, and he is hereby instructed to prepare a plan and specifications for Joseph Beetes for grading and paving with brick the sidewalks on the north side of Lawton avenue, from Creighton avenue to Pontiac street.

LOUIS HAZZARD, City Engineer.

The petition which is recited in full in regular Book No. 3, page 292, and is a part of these minutes, referred to in the foregoing resolution in favor of Joseph Beetes was on motion allowed by the following vote:

Ayes, 12 viz: Councilmen Buttenbender, Dockman, Griffith, Hazzard, Kenell, Lahmeyer, Michael, Monahan, Meyer, School, Sheridan, Woulfe and Williams. Nays, none.

Resolved, That the city civil engineer be, and he is hereby instructed to prepare a plan and specifications for Joseph Beetes for grading and paving with brick the sidewalks on the west side of Fulton street, from Creighton avenue to Pontiac street.

LOUIS HAZZAR

That's So

Relief is certain for the despondent feelings of the dyspeptic, the constipated habit of the sedentary, the headaches of the nervous and bilious, by the simple use of Simmons Liver Regulator, - easy to take, not nauseating or disgusting, not more bitter than a glass of beer and far more grateful. It is non-intoxicating beverage, but it tones up the system, settles the stomach, assists digestion, regulates the bowels, and stimulates the Liver. Take it once and you will discard all other medicines.

"I have used many remedies for Dyspepsia, Liver Affection and Debility, but never have found anything to benefit me to the extent that Simmons Liver Regulator has. I would advise all who are similarly afflicted to give it a trial as it proved the only thing that never fails to relieve."—J. M. JANNEY, Minneapolis, Minn.

The certainty with which this remedy acts has astonished the Medical Profession and secured for itself unlimited praise. Its virtues consist in being so gentle a cathartic, tonic and alterative, that in its operation it does not interrupt the usual duties of life, but acts so naturally that the system is not upset or afterwards constipated. It attacks all bilious disorders and sluggishness of the Liver; is harmless, and can be taken at any time without fear of injury.

"I have been a user of Simmons Liver Regulator for years, having found it my only family medicine. It is a sure friend and reliable medicine. My mother before me was very partial to it."—Rev. J. S. Willis, Pastor M. E. Church, Fairfield, Va.

Price $1. Sold by all Druggists. Prepared by J. H. Zeilin & Co., Philadelphia, Pa.

J. C. PELTIER,
UNDERTAKER AND EMBALMER
17 W. Wayne St.
Telephone No. 174.
May 22 1y.

O.D. WEISELL
DENTIST
34 Calhoun St.

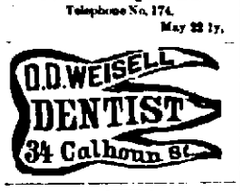

TRUSSES.
All sizes and styles of Trusses at reasonable prices.

SHOULDER BRACES.
For ladies, gentlemen and children.

RUBBER HOT WATER BOTTLES.
Rubber Air Cushions, Rubber Sheeting. Vienna Tooth Powder is Reliable.

THIEME & GROSS,
DRUGGISTS,
Corner of Wayne and Calhoun Streets.
June 26 dawo

MEAT DOWN!

Boiling Meat	5c per lb
Roasts	6 to 8c per lb
Steaks	10c per lb
Sausage	8c per lb
Hams	12½ per lb

Lamb, Veal and Spring, etc., at bottom prices at

HALLER'S MEAT MARKET,
206 South Calhoun street. may26-tf

SCHECMANN & SCHOFFMANN,
Funeral Directors and Embalmers,
No. 20 West Main Street,
Fort Wayne, - - - Indiana.
Furnish the Finest Hearses and Carriages in the city. Night calls receive prompt attention. Leave orders at Wilkinson's Livery office, opposite our rooms. Apr 25-dwo.

DR. T. J. DILLS
Has his office at
NO. 17 COURT STREET
where he will give special attention to the
DISEASES OF THE EYE AND EAR.
Office hours 9 a. m. to 12 m.

WHITE
Bronze Monuments
Are Beautiful,
And do not decay like stone. Investigate before purchasing.
LONGACRE & CO.,
No 46 Harrison Street,
Fort Wayne, - - Ind.
Jan. 18 dawly.

Daily Sentinel.

THURSDAY, JULY 29, 1887.

(Continued From Second Page.)

in full in contract and bond book 4, page 305, and is a part of three minutes of George Ehrman, for grading and paving with brick the sidewalks on the west side of Nelson street, from Washington street to the alley north of Jones street, was submitted.
Bond, $100.
Surety, Chas. Ehrman.
On motion the contract was accepted and bond approved.

The contract and bond which is recorded in full in contract and bond book 4, page 306, and is a part of three minutes of George Ehrman, for grading and paving with brick the sidewalks on the south side of Fourth street, bordering on lots 49 and 48 north one addition was submitted.
Bond, $100.
Surety, Chas. Ehrman
On motion the contract was accepted and bond approved.

The contract and bond which is recorded in full in contract and bond book 4, page 307, and is a part of three minutes of George Ehrman, for grading and paving with brick the sidewalks on the north side of Elm street from Liberty street to Nuttman avenue, bordering on lots 49 and 48 north one addition was submitted.
Bond, $100.
Surety, Chas. Ehrman
On motion the contract was accepted and bond approved.

The contract and bond which is recorded in full in contract and bond book 4, page 308, and is a part of three minutes of William Hoestman for constructing a 10-inch sewer in the alley between Williams and Masterson streets from the Main sewer on Clinton street to Barr street, was submitted.
Bond, $200.
Surety, F. C. Bolte.
On motion the contract was accepted and bond approved.

The contract and bond which is recorded in full in contract and bond book 4, pages 309 and 310, and is a part of three minutes of William Hoestman, for grading and paving with brick the sidewalks on the north side of Lewis street from Clinton street to Lafayette street, was submitted.
Bond, $200.
Surety, F. H. Meyer.
On motion the contract was accepted and bond approved.

The contract and bond which is recorded in full in contract and bond book 4, page 311, and is a part of three minutes of William Hoestman, for grading and paving with brick the sidewalks on the north side of Lewis street from Lafayette street to Chute street, was submitted.
Bond, $200.
Surety, F. H. Meyer.
On motion the contract was accepted and bond approved.

The contract and bond which is recorded in full in contract and bond book 4, page 312, and is a part of three minutes of William Hoestman, for grading and paving with brick the sidewalks on the north side of Lewis street from Chute street to Lot 287 Hanna's addition was submitted.
Bond, $200.
Surety, F. H. Meyer.
On motion the contract was accepted and bond approved.

The contract and bond which is recorded in full in contract and bond book 4, page 313, and is a part of three minutes of William Hoestman for grading and paving with brick the sidewalks on the north side of Harmer street, from Erie street to a point 140 ft. south of the N. Y., C. & St. L. Ry., was submitted.
Bond, $200.
Surety, F. H. Meyer.
On motion the contract was accepted and bond approved.

The contract and bond which is recorded in full in contract and bond book 4, page 314, and is a part of three minutes of William Hoestman for grading and paving with brick the sidewalks on the south side of Harmer street from Hanover street to a point 150 feet west of Hanover street, was submitted.
Bond, $50.
Surety, F. H. Meyer.
On motion the contract was accepted and bond approved.

The contract and bond which is recorded in full in contract and bond book 4, page 315, and is a part of three minutes of John Bertels for grading and paving with brick the sidewalks on the east side of Hanna street from Lewis street to a point 150 ft. south of Wallace street, was submitted.
Bond, $100.
Surety, Adam Popp.
On motion the contract was accepted and bond approved.

The contract and bond which is recorded in full in contract and bond book 4, page 316, and is a part of three minutes of John Bertels, for grading and paving with brick the sidewalks on the west side of Wallace street from Lewis street to a point 150 ft. south of Wallace street, was submitted.
Bond, $100.
Surety, Adam Popp.
On motion the contract was accepted and bond approved.

The contract and bond which is recorded in full in contract and bond book 4, page 317, and is a part of three minutes of John Bertels, for grading and paving with brick the sidewalks on the west side of Wallace street from Wallace street to Creighton avenue, was submitted.
Bond, $200.
Surety, Adam Popp.
On motion the contract was accepted and bond approved.

The contract and bond which is recorded in full in contract and bond book 4, page 318, and is a part of three minutes of Joseph Bertschinger, for constructing a 24 inch double ring brick sewer, commencing at the brick sewer on Barr street, thence north easterly direction on Barr street to the brick sewer on Pearl street, was submitted.
Bond, $250.
Surety, Fred C. Bolte.
On motion the contract was accepted and bond approved.

The contract and bond which is recorded in full in contract and bond book 4, page 319, and is a part of three minutes of Joseph Bertschinger, for constructing a brick sewer in Dunk street, from Clinton street to the St. Mary's river, was submitted.
Bond, $250.
Surety, Fred C. Bolte.
On motion the contract was accepted and bond approved.

The contract and bond of Thomas Ahern for grading and paving with cedar blocks Dunk street, was laid over until next meeting in order to have specifications fully understood by the contractor and owner in it.

The contract and bond which is recorded in miscellaneous contract and bond book , page 19, and is a part of three minutes of Edward Gilmartin for cedar poles, was submitted.
Bond, $200.
Surety, Wm. S. O'Rourke.
On motion the contract was accepted and bond approved.

GATHERING SEA-FOWL EGGS.

How San Francisco Fishermen Glean a Strange Harvest from Rocky Islands.

During the last eighteen or twenty years some of the fishermen of this city have been in the habit of going to the Farallones during the laying season for the purpose of gathering eggs, says the San Francisco *Call*. It is a business by no means unattended with danger. It is extremely difficult to scale the sides of the rocky islets and to gather the eggs, as the gatherer must often go in almost inaccessible places. He must often be lowered down over cliffs and frightful chasms by means of a rope, and if the rope were to be broken by the friction against some jagged side his life would pay the forfeit. Then, again, he is often attacked by the birds that he despoils of their eggs, and when they attack him in numbers he frequently has a hard time of it. They strike him with their wings, but usually cause harm him seriously, though their annoyance shakes the nerves.

The murre or auk, which is a large but cowardly bird, when despoiled of its eggs will fly screaming away, and will make no attempt to wreak vengeance upon the despoiler. Not so the gull. This cleanimous lover of the briny deep will attack the gatherer and fly at and strike him with its wings.

Only the eggs of the gull and murre are gathered, as they are the only kind that are at the least edible. The murre is a bird of the great auk family, and in more northern latitudes is known as the penguin and puffin. It is of about the size of a goose and has a long, curved bill. Its eye has a stupid look, like that of the goose, and its plumage is of a dark-brown color. It is quite numerous in these waters. Its egg is larger than that of a turkey, and by some people it is considered a great delicacy. The egg is oval in shape, of various colors, and has longitudinal black stripes. One lady informed the writer that murre eggs fried and washed down with whisky made a delicious dish. They are a little strong," the lady said, "but the whisky will take away the strong taste." Doubtless it will. Only when blessed with an ostrich-like stomach. The eggs are mostly used by the bakers in the composition of their bread, pies, and pastry. As they are much cheaper than domestic fowl eggs it can readily be perceived why they are used. The eggs of the gull are somewhat larger than a duck egg, and are of a brownish hue, spotted, and oval in shape. They also are a trifle strong.

When the gatherer goes out on a gathering expedition he puts on gum boots so as to prevent himself from slipping on the steep rocks, and ties a granny-sack around the upper portion of his body. Holes are made in the end of the sack to admit of the arms being thrust through them, and the mouth of the sack is fastened around his waist by a cord. The mouth is left very wide and serves as a pouch, for there the eggs are placed after they have been gathered. After the pouch-like aperture around the waist has been filled with the eggs the gatherer goes to the depositing place agreed upon and dumps them upon the rock. As the shells are hard they are not easily broken. He then returns for more. After a sufficient quantity has been gathered the eggs are put in baskets and carried on board the boat.

When the boat arrives in the city the eggs are placed in large boxes and are then sold to the wholesale produce merchants, who in turn sell them to the retail dealers and bakers. The eggs usually bring from 15 to 20 cents a dozen. Several thousand dozens of these eggs are usually brought to the market in one boatload.

Syrup of Figs.

Manufactured only by the California Fig Syrup Co., San Francisco, Cal., is Nature's own true laxative. This pleasant California liquid fruit remedy may be had of Theims and Green, druggists, large bottles at fifty cents or one dollar. It is the most pleasant, prompt, and effective remedy known to cleanse the system; to act on the Liver, Kidneys, and bowels gently yet thoroughly; to dispel Headaches, Colds and Fevers; to cure Constipation, Indigestion, and kindred ills.

The Shah of Persia has authorized the American missionaries to establish at Teheran a hospital in which, without regard to nationality or religion, all applicants for relief may be received for treatment. Dr. Torrence, physician to the mission, has been appointed director of the hospital, and an appeal is made for means to place it upon a working basis. For immediate use $5,000 is needed, and $10,000 will be necessary to finish the establishment. As a mark of appreciation of Dr. Torrence's zeal and devotion, applied gratuitously for many years in the relief of distress, the Shah has named him Grand Officer of the order of the Lion of the Sun of Persia.

New Haven News.

Mrs. A. Berry, of Portland, Ind., has been visiting friends here for the past few days.

J. Brandon, it is rumored, expects to leave us soon. He intends going to Akron, Ind., to manage the handle department of Knowlton's mills.

Mrs. C Closson left Tuesday evening to visit her parents at Jacksonville, Ill.

Schnitker & Fisher's handle factory has shut down for want of timber, but expects to start up soon.

John B. Bickel, one of our most enterprising clerks, thinks there should be a force pump put in the town well, and went out soliciting subscriptions from the longings men for the purpose. He succeeded very well. John has considerable of a few about him, but he cannot "pump" Uncle L. M.

H. F. Schnelker is building a beautiful residence on Main street. The foundation is completed. Architect Mahon, of Fort Wayne, superintends the building.

The SENTINEL is out-doing all other papers here. Its subscription has doubled in the past two weeks, and it is read with interest by your many subscribers.

Xylecter.

A Russian officer, familiar with the subject, draws in *Life* (London) a lurid picture of the inner life of the Russian court. Despite the unceasing vigilance of the police, to which the Czar certainly owed his life the other day, no such thing as ordinary tranquility or comfort is known in the imperial household. No one is trusted, for the nihilists have their adherents everywhere, even in the royal kitchen; no food can be eaten that is not previously tested; no room can be occupied, even for an hour at a time, without special precautions being taken against attack by explosives or otherwise. It is never known in what bedroom the Czar will sleep. Frequently, after being an hour in one bedroom, he changes to another, and he generally sleeps in a part of the palace, an attic, or even a cellar, where he is least likely to be looked for. It might be thought that the Emperor's driving in the open street was a proof of his courage, but this is not so. The danger there is no greater than it is in his study, guarded though he be indoors as well as out of doors by triple rows of bayonets. Nihilism is, in fact, a specter that haunts the Emperor night and day. That life should be worth living at such a price is hardly conceivable to the ordinary mind. That the Czar should, in such circumstances, be able to take an intelligent view of either foreign or domestic politics is out of the question.

"I cannot praise Hood's Sarsaparilla enough," says a mother whose son, almost blind with scrofula, was cured by this medicine.

Costly followers are not to be liked; and while a man maketh his train longer, he maketh his wings shorter.

Scott's Emulsion of Pure
Cod Liver Oil, with Hypophosphites,
For Lung troubles and wasting diseases. Dr. J. Simonnad, New Orleans, La., says: Scott's Emulsion is the finest preparation of the kind. In affections of the lungs and other wasting diseases, we may consider it our most reliable agent. In a perfectly elegant and agreeable form."

Two heads are far better than one, especially in the case of a drum.—*The Earth.*

When Baby was sick we gave her Castoria,
When she was a child she cried for Castoria,
When she became Miss she clung to Castoria,
When she had Children, she gave them Castoria.

Habits are soon assumed, but when we strive to strip them off, 'tis being flayed alive!

FITS: All fits stopped free by Dr. Kline's Great Nerve Restorer. No fits after first day's use. Marvelous cures. Treatise and $2 trial bottle free to Fit cases. Send to Dr. Kline, 931 Arch St., Phila. Pa.

Ely's Cream Balm was recommended to me by my druggist as a preventive to hay fever. Having been using it as directed since the 9th of August and have found it a specific for the much dreaded and loathsome disease. For ten years or more I have been a great sufferer each year, from August 9th till frost and have tried many alleged remedies for its cure, but Ely's Cream Balm is the only preventive I have ever found. Hay fever sufferers ought to know of its efficacy.—F. B. Ainsworth, Publisher, Indianapolis, Ind.

Cheap Excursions
To Spring Fountain Park and Lake Side Park, Warsaw, are now in order. Private picnic parties and families in parties of ten or more can now procure cheap excursion tickets to those delightful resorts, located on the borders of Pike and Eagle lakes. Call on or address R. B. Rannington, ticket agent, or Frank M. Caldwell, district passenger agent, Pennsylvania depot, Fort Wayne, Ind.

Attention is called to the new express train for Chicago and intermediate points, leaving Fort Wayne at 6.30 a. m. and returning at 10.50 p. m.
6-sod tf.

THAT HACKING COUGH can be so quickly cured by Shiloh's cure. We guarantee it.
WILL YOU SUFFER with Dyspepsia and Liver Complaint? Shiloh's Vitalizer is guaranteed to cure you.
SLEEPLESS NIGHTS, made miserable by that terrible cough. Shiloh's Cure is the remedy for you.
CATARRH CURED, health and sweet breath secured, by Shiloh's Catarrh Remedy. Price 50 cents. Nasal Injector free. For sale by Dreser & Bro.

Arrival and Departure of Trains

PENNSYLVANIA COMPANY.

Under Schedule in Effect May 1, 1887.

Trains leave the Pittsburg, Fort Wayne and Chicago station at Fort Wayne as follows:

(STANDARD TIME)

EASTBOUND—For Pittsburg, Harrisburg, Baltimore, Philadelphia and New York, *2:00 a. m., *2:00 p. m., *9:00 p. m., *9:00 p. m., *9:45 a. m.

WESTBOUND—For Chicago, *2:00 a. m., *12:05 p. m., *5:15 p. m., *9:30 p. m. Chicago accommodation leaves at 8:30 a. m. For Plymouth, *4:00 p. m.

*Daily.

†Daily, except Sunday.

LAKE SHORE & MICHIGAN SOUTHERN.
(Fort Wayne Division.)

FROM SOUTH.		GOING NORTH.
10 45 am—Ar—	Cincinnati Ex.	—Lv— 4 00 pm
" "	Detroit Ex.	" 4 00 pm
2 05 pm "	Detroit Ex.	" 11 30 am
5 25 pm "	Way Freight	" 6 00 am

All trains daily except Sunday.

FT. WAYNE, CINCINNATI & LOUISVILLE

FROM SOUTH.		G. I. & C. SOUTH.
9 20 pm—Ar—	Ind. & Chi. Ex.	—Lv— 4 30 pm
4 10 pm "	Chi. & L. Mail	" 10 30 am
12 30 pm "	Freight	" 5 30 am
4 40 pm "	Freight	" 5 30 am

Trains daily except Sunday.

NEW YORK, CHICAGO & ST. LOUIS R. R.

GOING EAST.		GOING WEST.
Lv 2 30 pm	Express	Lv 2 40 pm
Lv. 6 10 am	Accommodation	Lv. 8 45 pm

GRAND RAPIDS & INDIANA R. R.

Time Table for Fort Wayne, in Effect May, 1887.

GOING NORTH.

For Grand Rapids and Nor.	Lv.	2 40 pm
" " "	"	8 45 am
F. t Grand Rapids	"	2 10 pm
From Grand Rapids	Ar.	6.15 pm

GOING SOUTH.

For Richmond and Cincinnati	Lv.	8.35 am
" " "	"	1 40 p m
" " "	"	11 50
" " "	"	6.35 pm
From " "	Ar.	6.35 pm

Trains daily except Sunday.

WABASH RAILWAY.

WESTWARD.

No.		Arrive	Depart
45	Pacific Ex. daily	4 00am	10am
41	Mail & Express	1 45 am	1 50am
43	Accom. Mail daily	2 15pm	2 25pm
97	Andrews ac. ft		9 30am

EASTWARD.

No.		Arrive	Depart
42	N. Y. Ex. daily	6 35am	6 40am
44	Mail & Ex. ex Sy	1 25pm	1 40pm
44	Kingsland Ex. daily	6 25pm	7 05pm
72	Defiance ac. ft		8 30am

Through New York Palace Sleeping cars. Dining car and new free chair cars on 42 and 44.

Free chair cars, dining car and Buffalo sleeping car on 41 and 45.

PENNYROYAL WAFERS are recommended by most prudent physicians as safe, effectual and Pleasant. $1 per box by mail, or at druggists. Sealed with Diamond, postage stamps. Address THE KENDALL CHEMICAL CO., Detroit, Mich. Sold in Fort Wayne by Dreher Bro.

A. HATTERSLEY & SON
PLUMBERS
Steam and Gas Fitters,
—DEALERS IN—
GAS FIXTURES
Main Street, East of Clinton
Fort Wayne, Ind.
Brass Work and Lead Pipe
Iron and Fancy Pumps
and Bath Tubs, Wash Stands
Rubber Hose, etc.
Gas Fixtures repaired, improved and made to new

Geo. R. Bowen.
Plumbing,
Steamfitting,
Sewering.
Particular attention given to
Sanitary Plumbing and Sewering.
Bath Tubs, Boilers, Water Closets, Sinks, Hydrants, Yard Hose, Brass Trimmings for Engines, Etc.
NO. 110 CALHOUN ST.

M. L. ALBRECHT

CORNER OF MAIN AND BARR STREET.

LOST Manhood, Youthful Imprudence, Nervous Debility, Premature Decay, Wasting Weakness, Lack of Development, and all the train of evils from early habits of youth, we will send a recipe that will cure you, FREE OF CHARGE. This great remedy was discovered by a missionary in South America. Send self-addressed envelope to Rev. JOSEPH T. INMAN, Station D, New York City.

L. O. HULL,
WALL PAPER!
AND CEILING DECORATIONS,
The Newest Goods, Latest Novelties, Lowest Prices
HOUSE, SIGN AND FRESCO PAINTING.

The Wall Paper customer rarely knows *what* to select, but must depend *largely* on the taste of the dealer, hence the *necessity* of buying where you can get *suggestions of value.* We have made a study of the *harmony and contrast of colors,* as applied to wall paper combinations and the result is shown in our increasing business and the character of our *stock,* and we are now recognized *headquarters* for artistic wall and ceiling decoration. Examine goods at *other* stores, then at *ours,* and you will buy your wall paper at *Headquarters.*

GREAT BARGAINS!

In Country and City Property by A. H. CARIER, Dealer in Real Estate and General Insurance Agent.

Farm in Aboit township, containing 206 acres; plenty of living water, well adopted to stock raising; 90 acres clear, balance in timber. Good dwelling, well and orchard. Terms easy, will take part of purchase money in city property.

Farm of 80 acres; 6½ miles from city of Fort Wayne, 1½ miles from free gravel road, well improved, 30 acres timber, comfortable buildings and good orchard.

Farm of 175 acres; 10 miles from city, near gravel road, one of the most productive farms in the county, excellent buildings, good city property taken in part pay.

ALSO:

About 14 acres, in suburb of city, the most beautiful ground in Allen county for elegant residences, on New Haven turnpike near toll gate.

Four double brick residences on East Wayne street, 6 squares from Court house, all occupied by paying tenants. Will be sold at a price that will pay large interest on investment. Terms easy.

Three double brick houses on Lafayette street, 3½ squares from Court house can be bought at a bargain. Terms liberal.

The most desirable building lot in the city, adjoining the new Presbyterian church, on East Washington street, 62½x150 feet. Price exceedingly low and terms easy.

Corner lot with two story frame house, on Gay street, at low price and long term of payment.

Good dwelling house and full lot on Oak street, at a bargain.

Two one story dwellings on Oak street, lot 67x150 feet, rent well to good tenants, cheap for cash or part on time.

Two one story frame dwelling houses on Manmee road, near new city park, lot 52½x160 feet. Small cash payment, balance on long time.

Five vacant lots in Chute's homestead addition and in other parts of city and suburbs.

Fine nice lots in Abbotts addition at the new switch yards, very cheap.

For full particulars apply at my office, rooms 1 and 2 Foster Block, Court St., Fort Wayne, Ind.

A. H. CARIER.
Nos. 1 and 2 Foster Block, Fort Wayne, Ind

BEAUTIFUL!

CHEAP!

These words continually ring through the crowds around our

WHITE GOODS

Counters. And they are beautiful and cheap, too.

ONE-HALF LESS

Than former retail prices.

PARASOLS

CUT DOWN TO LOW FIGURES

New Silk Umbrellas!

This week. An elegant line; ebony handles, gold knobs.

26 inch, $2.25.
28 inch, $2.50.

Just one third less than they should be, but we got the lot cheap.

Black and White Sateens,

Just in, at 12½c.

Root & Company.

WANTED.

WANTED—AN ACTIVE MAN (ONE OUT of employment) to begin on modern's as ory and work almost up. representing in his own locality, an old established house. No experience required. Address AN MANUFACTURING HOUSE, 12 Barclay St., N. Y.

WANTED—General agent to handle Williams's copper plate map of the United States, Mexico, etc., also fine line pens. E. W. SMITH & Co., 20 South Sixth Street, Philadelphia, Pa. 9-9m.

FOR RENT.

FOR RENT.—Two rooms in second story of No. 16 E. Main street. Inquire of M. GLYNN. 21-4t.

FOR RENT.—Brick house No. 294 West Jefferson street. Inquire of George Orth N. 18 McClellan street. 20-tf

FOR RENT OR SALE.—After October 1st, 1887, the Laurent property, Nos. 19 and 21 Barr street. Enquire of W. F. Rivers. 21-16-23m.

DR. JAMES M. DINNEN,

PHYSICIAN AND SURGEON.

Office, 70 Calhoun street.

Res dence: 62 West Warren street

At Sydney, Australia, there is a 180,000 candle power electric light that throws its rays fifty miles out to sea. San Jose, Cal., heads the procession in this country with a 24,000 candle power light.

TEAS! TEAS!

Oolong, Black, very fine.
Young Hyson, very fine.
Japan, strickly uncolored.
English Breakfast.

COFFEES!

Old Government Java.
Mocha.
Maracaiba.
Costa Rica.
Rio.
Roasted fresh every day.

Pyke's Grocery,

80 Calhoun Street.

Aug 16-tf

A. SULLIVAN,

Dealer in Hard, Soft and Blacksmith

COAL!

Long and Short Wood.

Corner of Grant and Oliver streets. Telephone No. 215 Goods delivered to any part of the city. 14 2mo.

Daily Sentinel

THURSDAY, JULY 28, 1887.

THE CITY NEWS.

Hay is worth $8 a ton.

Supt. Law will arrive home from his eastern trip to-day.

To-morrow is the last day of grace for dentists to get a license.

Julius T. King and Cynthia Stradley have been licensed to wed.

Hon. J. B. White went east this morning via the Wabash road.

The young shade trees through the city are suffering for want of rain.

The foundation of the new Bergdoff brewery will be completed this week.

A child of Henry Pranger, of East Wayne street, is not expected to live.

Alex. Sterling has sold the Kell mill in Perry township, to Fisher C. West.

Hon. J. H. Bice left last evening for New York City. He will sojourn at the sea shore.

A three months old child of E. Crawford, of Abolt township, was buried this afternoon.

James H. Brown, of New Jersey, a prominent traveling man, was in the city last night.

County Commissioner John Brennan will soon reopen his grocery store on East Main street.

The gutters on East Main street in front of A. Martin's grocery store are being replaced.

Arthur F. Wartmer, of Seavey's hardware store, left to-day for Detroit and a trip of the lakes.

Geo. Carll, who has been visiting friends here for some time, returned to Kansas City this morning.

Mrs. J. P. Centerline has gone to New Albany, where her husband is engaged in the publication of a paper.

The state association of Union ex-prisoners of war will meet at Indianapolis August 3, in the court house.

Joe Brown, of the disbanded Bridgeport club, is now playing right field for Jersey City. His pitching days are over.

Mr. and Mrs. Fred Needham, of the Rich hotel, have returned from a tour of the lakes. Mrs. Needham is in poor health.

Mr John Bassett, late a foreman at the Hoffman lumber mills, has gone to Fort Scott, Kan., to take charge of a band saw mill.

The drillers at the Centlivre gas well lost their drill yesterday again. They received new grappling hooks last night and can now catch the lost point.

Mrs. Jones, the mother of Mrs. Phil Colerick and Mrs. Capt. Diehl fell down stairs yesterday evening and broke and dislocated the wrist of her right arm.

Mr. Will McKinnis, the popular proprietor of the far famed depot hotel, was quite sick yesterday. He is happily better to-day and will be himself again in a few days.

Dr. J. E. Miller, of Lafayette street, who was called to Lancaster, Ohio, on account of the severe illness of his mother returned yesterday. His mother is much improved.

The Valparaiso M. E. Church will be dedicated August 21st by Rev. A. McGrive, D. D., pastor of Trinity church of Lafayette. This church is of brick, and cost $22,000, exclusive of the lot and pipe organ.

Sheriff Viberg has added Mr. Tom Wilkinson, the ex-justice of the peace, and Hon. Mahlon Heller, an ex-representative and brother of County Recorder Tom Heller, to his list of deputies. The sheriff now has six assistants.

No railroad company makes any mistake when it insists that no employes shall drink intoxicating drinks. Even a saloon keeper in his state room feels safer with engineer, conductor and switchman whom he has never seen in front of his bar.

The street cars get a good patronage on market mornings from the residents who live along the line of the road. Early this morning the Calhoun street car was filled with people who had been attending the market and were taking huge baskets of vegetables home with them.

Wm. Harrison, a Pittsburg workman, had the thumb of his right hand pinched off between the grind stone and its frame work this morning. Charles Shine had the fingers and bones of one of his hands crushed in the Pittsburg yards by a truck load of lumber falling and a portion of the timber pinched his hand. Dr. Geo. C. Stemen attended the sufferers.

The auditor of state has issued a circular to the various county auditors instructing them to levy no tax for the new state house fund this year. He is of the opinion that the failure of the legislature to make a specific appropriation for the capitol justifies this course. The state house fund is not large enough to complete the capitol, but the auditor is of the opinion that enough money will be at command from delinquent taxes from various sources to supply the needs of the commissioners, at least until the next legislature can act.

One of the merriest excursion parties that has left this city for some time, was that of the African M. E. church to Warsaw this morning. They only filled one car when they left the south depot, but it was a car load of happy people, and the day will be spent by them among Warsaw's pleasant lakes in a delightful and enjoyable manner. The colored jubilee singers accompanied the excursion with their various stringed musical instruments, and to-night they will give an entertainment in the opera house at Warsaw that will be sure to delight the people of that place, as these colored singers are noted for their interesting concerts.

Dr. Lesher Trexler is still very ill.

L. M. Jones, the real estate man, is very sick.

Mrs. E. F. Yarnelle and children are at Rome City.

The aged father of Policeman Jos. Gluesking is sick.

Mr. Samuel Miller and son Oscar, went to Hartford City last evening.

Mr. and Mrs. L. H. Lose have returned from a visit in Pennsylvania.

Mr. C. M. Dawson and his family returned last night from Manitoukee.

Prof. J. H. Smart has reorganized the faculty at Purdue university at Lafayette.

Miss Celia Tapp, of Ohio street, has just returned from a two weeks' visit to Chicago.

Mr. M. Franz and family are sojourning at Manitoukee to be absent about ten days.

There is still a demand that the county commissioners build a new bridge over Spy Run avenue.

Esquire Ryan presided over the destinies of the city to-day, in the absence of Mayor Mahler.

Misses Carrie Henderson and Georgia Gable left to-day for Dundee, Ind., to visit a few weeks with relatives.

Mr. Stewart, of the Boston store, left with his family last evening for Norwich, Conn., to permanently reside.

A fellow who was bathing in the St. Mary's river, near the Pittsburg railroad bridge, came near drowning last night.

The Kalamazoo celery growers have formed a society, its chief object being to fine a member $2.50 for cutting down prices.

The excursion of the order of railway conductors, of Andrews, to Warsaw, Wednesday, August 10th, promises to be a grand success.

Workmen are laying track on Calhoun street for the new north side extension of the street car line. The company will soon order fourteen new cars.

Rev. D. S. Kennedy, pastor of the Third Presbyterian church has returned from his vacation, and will conduct regular services in his pulpit on next Sabbath.

Mrs. John Welch, of Brandriff street, was stricken suddenly ill last night and is in a precarious condition. Her husband is a veteran employe of the Pittsburg shop.

The officers have been notified that $2,500 will be paid for any information that will lead to the arrest of William J. McGarigle, the Chicago "boodler" who escaped last Saturday night.

The Centlivre street car line is completed from the river bridge to within a short distance of the brewery. Three summer street cars will be shipped from St. Louis on Saturday next for the new line.

The Kendallville *News* says: "Miss Minnie South worth left the first of the week for Fort Wayne, where she will visit friends. She will also make friends at Bremen and Plymouth a visit before returning home."

Rev. D. S. Kennedy, pastor of the Third Presbyterian church, who has been spending his vacation in Wisconsin and the northwest, returned home last night and will occupy his pulpit as usual next Sabbath morning.

Last Tuesday evening at St. Joseph's hospital, died Sister M. Theresia. She was born and raised in the city, and was favorably known. She was known to the world as Miss Anna Manok. Funeral services from chapel at 8 o'clock Friday morning.

The Richmond *Palladium* says: "H. W. Fry, of Fort Wayne, will visit this city this week, and attempt to institute a lodge of the Benevolent Legion. He is deputy supreme chancellor, and will go from here to Indianapolis to the Grand Lodge."

Mayor Mahler, Chief Diehl, Council men Woulfe, Doehrman and Michael, and Engineer John Schrader, of the fire department, went to Chicago on the trialled express this morning to examine the police alarm system it is proposed to establish in this city. The alarm manufacturers pay the expense of the trip.

The Bremen *Examiner* says: "Rev. Doehring, of Avilla, who held services here in the Catholic church last Sunday, met with quite a serious accident before leaving for home. He went to the water tank in the evening to get on the fast train, but the train failed to stop. While returning to the city he was bitten in the leg by a vicious dog, making quite a serious wound."

The Auburn *Courier* says: "Dr. McHenry, now residing at Larwill, but formerly of Maples, in Allen county, was in town last week visiting his daughter, Mrs. Mark Barney. He was very much pleased with our town and thought it probable he might become a citizen. We would welcome him as he has represented Allen county twice in the legislature, and is a man of ability and wealth."

The first English district, now holding its 31st annual convention in the St. John's Lutheran church at Huntington, is one of the six districts composing the Evangelical Lutheran joint synod of Ohio and other states. This joint synod is composed of about 150 congregations, 300 pastors, 75 teachers, 25,000 communicant members, and is supporting a thriving college and theological seminary, at Columbus, Ohio, manned by an efficient corps of eight professors, Prof. M. Loy, D. D., president. This synod also controls another Theological seminary at Afton, Minn., School teachers seminary at Woodville, Ohio, and an Orphans home, at Richmond, Indiana.

The best 5c cigar is the F. & S.

The Fort Wayne, Cincinnati & Louisville railroad will run an excursion to Niagara Falls via Nickle Plate, on August 2, leaving Fort Wayne at 4.30 p. m., $5 00 for the round trip. Sleepers and dining car on train. For information inquire of ticket agent, northside depot. 27-5t

Smoke the "Lizzie" 5c cigar.

IT IS NOT TRUE.

Our assessment has not been raised by the Board of Equalization. There was no need of it; our valuation is always correct.

IT IS TRUE

However, that we are preparing ourselves for removal to our new quarters, south of the Aveline house block, on Calhoun street, and to open with a large new stock we have scaled down the prices on our entire stock to such a low figure that the appraiser could not value it any lower. Buyers of clothing, hats, caps and furnishing goods, make a note of it. We are knifing the prices; letting down the values to force the sales.

A. S. LAUFFERTY & CO.,

No. 9 East Main St.

UNTIL OCTOBER 1, 1887.

IN THE BUSY WORLD.

Personal Points and Pithy Paragraphs Picked up Around the Shops and Railroads of the City.

The railroads are busy improving their tracks and road bed.

Business in the manufacturing establishments of the city is booming.

The Nickel Plate will repair their crossing on Main and Clay streets.

The excursion fever seems to have died out. It will start up again with a rush.

Frank Wise, of the Nickel Plate freight office, has returned from his trip to James Lake.

White's wheel works are having a rush of business and their employes are putting in full time.

Stephen Swain, of the Bass works, is rejoicing over the arrival of a bran new boy at his home.

Mrs. Thomas Jackson, the wife of Boilermaker Jackson, of the Pittsburg, is visiting friends at Chicago.

Mr. Fred Klusenkamp, foreman in one of the Muncie blacksmith shops, is the happy father of a ten pound boy.

The rules in regard to the watches carried by train men on many of the railroads will be more stringent after the first of next month.

Some of the men who were discharged from the Baltimore and Ohio railroad shops at Garrett have secured work here. It is reported that the Baltimore and Ohio will buy their engines hereafter and use the Garrett shops for doing repair work only.

THE SENTINEL solicits news from the shop men. The names of yourself, your wife, your children or your friends are as welcome to THE SENTINEL as gold dollars. We want to cover the entire city and give every bit of local gossip, besides a fresh telegraph report from every point of the world.

A novelty in the line of engine building is just now attracting the attention of engineers and builders. It is a locomotive designed by M. Estrage, a graduate of L'Ecole Polytechnique, which is to be experimented with on the southern lines of France. The new engine depends on its large sized driving wheels for the speed of seventy-eight miles an hour which it is expected to make. The engine, tender and coaches are fitted with wheels 8½ feet in diameter. The engine is of the outside cylinder type, with side-valve on top of cylinder, and all the gearing carried outside. The average speed which the engine is expected to make is between seventy-two and seventy-eight miles per hour with a train of loaded coaches.

TWO OF 'EM

The Court Asked to Dissolve Unhappy Marital Unions.

Joseph C. Cole sues for a divorce from Susannah Cole, whom he says is an opium eater, exceedingly quarrelsome, was lewd, afflicted with disease and is now an inmate of her daughter's bagnio, at Columbus, Ohio.

Phebe M. Creager sues for a divorce from Thomas F. Creager. Mrs. Creager resides in Jackson township and alleges her husband was cruel, improvident and addicted to drinking. She asks the custody of three children, two of whom are recent twins. Hon. Robert Lowry filed both complaints and appears as counsel for the plaintiffs.

A Good Nurse

Should not hesitate to wait upon those ill with such diseases as Small pox, Cholera or Scarlet Fever. There is little to be feared by persons waiting on the sick if they will use Darbys Prophylactic Fluid freely. In sick rooms it should be exposed on a plate or saucer, and the patient sponged off with the Fluid diluted. For safety, cleanliness and comfort in the sick room the Fluid is indispensable.

Indianapolis Conspiracy Cases.

The Indianapolis daily sheet conspiracy trial is drawing to a close and arguments are in progress. From a careful reading of the testimony one is led to believe that Samuel E. Perkins is the guilty party, having admitted that he did the job. He attempts to implicate others but has no supporting evidence. It is hardly probable that there will be many convictions upon such testimony.

Gas News.

The gas well at Auburn is down 1000 feet.

Tarktown has a strong gas well.

Salem commenced drilling for gas Saturday.

Seymour gas well has been shot and a small supply obtained.

Windfall gas well is down about 850 feet, with good indications.

The gas well project at Columbia City closed in a row.

That Rarest of Combinations,

True delicacy of flavor with true efficacy of action, has been attained in the famous California liquid fruit remedy, Syrup of Figs. Its pleasant taste and beneficial effects have rendered it immensely popular. Large bottles for sale by Thieme and Gross.

Michigan huckleberries, 8c per qt.
Messina lemons, dozen, 20c.
Michigan peaches, 20c per basket.
Best quality Turkish prunes 4c pound.
York state cream cheese 12½ cents pound.

Tanken Grocery.

Smoke the B. & O. cigar.

Literary Note.

The Forest and Stream Publishing Co., New York, announces for immediate publication "Steam Yachts and Launches," by C. P. Kunhard, author of "Small Yachts."

Smoke the B. & O. cigar.

I. O. O. F. Excursion.

The Odd Fellows give the grandest of excursions to Warsaw next Friday, July 29. Everybody go and see the two thousand uniformed Patriarchs Militant in rank, in regimental review and in competitive drills at Lake Side Park, on that day. Fare $1 for the round trip. Tickets for sale at Woodworth's, Rhinehengers & Detzer's drug stores, and of C. H. Battenhouse, at 224 Calhoun street. Train leaves at 6.30 a. m. 23-5t.

"George, what is the best 10c. cigar in the city?" "The B. & O. of course."

"Do you know how to get the worth of your money?" asked a young man of another. "Certainly, by buying B O's."

Closing Out Sale.

We will sell during this week our entire stock of hats, bonnets, etc., at less than half cost, to close out our entire stock of summer goods to make room for the most elegant line of fall goods ever brought to this city. Call soon if you want to get a first-class bargain, at Meergenthaim's Bazaar, northwest corner Calhoun and Main streets.

Respectfully,
A. MEERGENTHAIM.

"Our Special Customer" is the best 5c cigar in the city.

Another Excursion to Hartford City, Sunday, July 31, 1887.

Owing to their inability to accommodate the crowd on the 24th, the F. W., C. & L. R. R. will run another special train from Fort Wayne to Hartford City and return on Sunday, July 31, 1887, for the purpose of giving the people an opportunity of seeing the largest gas well in Indiana. This well has capacity of 20,000,000 feet of gas per day and makes a noise like the roaring of Niagara. The citizens of Hartford City will display the burning well in all its beauty and grandeur. Train will leave Fort Wayne, (south depot) at 3 o'clock p. m. arriving at Hartford City at 5 p. m. Returning leave Hartford City at 9 p. m.

Fare for the round trip only 75 cents. 25-6t

Globe Warehouse

PARASOLS

The balance of our stock of Parasols we will dispose of at

One - Half

THE COST OF PRODUCTION!

Globe Warehouse

58 Calhoun Street.

NEW ADVERTISEMENTS.

Lead medicine to some extent. When Tamaline thoroughly tried the fact is established that it never fails to cure Fever and Ague, Chills, Bilious Fever, Dumb Chills, Dyspepsia, Constipation, Sick Headache, Jaundice, Dropsy, Piles, it opens the secretions, cures Malaria in the system, and drives it out through the pores of the skin. Tamaline thoroughly purifies the blood, and by its tonic effect on the digestive organs, creates a healthy appetite, and builds up the system. Tamaline thoroughly tried the fact is established that it never fails to cure Fever and Ague, Chills, Bilious Fever, Dumb Chills, Dyspepsia, Constipation, Sick Headache, Jaundice, Dropsy, Piles, it opens the secretions, cures Malaria in the system, and drives it out through the pores of the skin. Tamaline thoroughly purifies the blood, and by its tonic effect on the digestive organs, creates a healthy appetite, and builds up the system.

Keep TAMALINE SELTZER near at hand.

HONEST HELP FOR MEN.

Pay No More Money to Quacks.

will send you a *Free Pulpit* cure, discovered after 15 years' search and trial, by a Missionary Priest and Chaldean Scholar, in Southern Africa. Positive and Absolutely Nothing unknown. Address JOSEPH SPRAUL, Box 445, Milwaukee, Wis.

FITS STOPPED FREE

Insane persons Restored by DR. KLINE'S GREAT NERVE RESTORER

Fits, Nervousness, Only cures of Fits ever made. Only cures of Fits ever made. Send to Dr. Kline, 931 Arch St., Philadelphia, Pa., for FREE $2 TRIAL BOTTLE and treatise. Only cures of Fits ever made. Only cures of Fits ever made. Only cures of Fits ever made